



CATALOGUS

EDITIE 2025-07



INDEX

• Leading the Future of CCTV Solutions.....	1
• Global presence	2
• Stepping Stones	2
• Discover More On The Provision-Isr Website.....	3
• Protecting your privacy.....	4
• AI-Powered Video Analysis: A New Era of Surveillance.....	5
• Ossia O.S.	8
• VMS - Video Management Software	11
• Provision CAM 2 Mobile APP	15
• IP Series	17
• IP Cameras - Model Name Index	17
• Analytics Table	18
• PTZ Cameras - Model Name Index	19
• Our Ecosystem Solution.....	20
• IP B-Sight.....	21
• IP S-Sight	21
• IP Eye-Sight	29
• IP Thermal cameras.....	36
• IP LPR cameras.....	37
• IP Intelligent auto tracking PTZ.....	38
• Video Intercom System.....	41
• Solar Cellular IP Camera Kit.....	43
• NVR - Model Name Index.....	46
• NVR.....	46
• Switch PoE	51
• Analog Cameras - Model Name Index.....	54
• HD PRO	55
• HD Basic.....	55
• HD Rainbow.....	59
• HD PTZ	60
• DVR - Model Name Index.....	61
• HYBRID DVR.....	62
• PRODUCT RANGE ACCESSORIES	65
• HDMI Accessories	66
• Balun / High power balun.....	68
• Power supplies.....	69
• Monitor	70
• Lenses	71
• Amplified IP Horn Speaker	71
• Brackets and junction box - Dome	72
• Brackets and junction box - Bullet	73
• Brackets and junction box - PTZ	74
• Brackets and junction box - Intercom.....	75
• OSSIA VMS Dedicated Hardware	76
• CaseStudy	78
• Together is power.....	79

Leading the Future of CCTV Solutions

Delivering Excellence in Security and Cybersecurity



Who We Are



Provision-ISR is an **Israeli multinational company** and one of the world's fastest-growing CCTV brands. We serve more than 40 countries across five continents with branches and official exclusive distributors working as partners to promote the brand in their regions.

Our Mission



At Provision-ISR, we aim to deliver **cutting-edge CCTV solutions** fortified by **state-of-the-art cybersecurity** and **advanced AI analytics** that safeguard people, property, and businesses. We're committed to providing high-quality products and exceptional support, exceeding industry standards.

Our Israeli DNA

Security Arena

Since its establishment, the geopolitical tensions that have affected Israel have prompted the industry to invest in emergency and crisis management in the security arena: **cyber security, intelligence, and critical infrastructure protection** allowing security manufacturers like Provision-ISR to gain unparalleled expertise in their field.



High-Tech and Cyber

As a Start-Up Nation, Israel is a central hub for **tech innovation**, especially in cybersecurity, positioning itself as a significant player in the broader high-tech landscape. This **commitment to excellence** extends to Provision-ISR, as we collaborate with **Check Point Software Technologies Ltd., a cybersecurity leader**. Today, more than ever, the security market must have protected and ready-to-use CCTV devices.



Our Approach and Ethics



Western Business Approach

Motivated by our Israeli DNA, our approach prioritizes lasting human connections. Grounded in respect and continual evolution, **we believe in forging enduring partnerships**. This approach reflects our commitment to collaboration, trust, and adaptability, which are essential for success in the dynamic global market.



Ethics

At Provision-ISR, our ethical commitment is a principle and a daily practice. **We safeguard every participant in the supply chain, from major distributors to small installers**, recognizing and respecting the unique professionalism each brings. Embodying a holistic approach, Provision-ISR views every link in the chain as **integral to perfection**. Those who choose Provision-ISR do so confidently, assured by the Brand's consistent demonstration of ethical values through actual actions, **encouraging trust and reliability** in every interaction.

Global presence



Stepping Stones

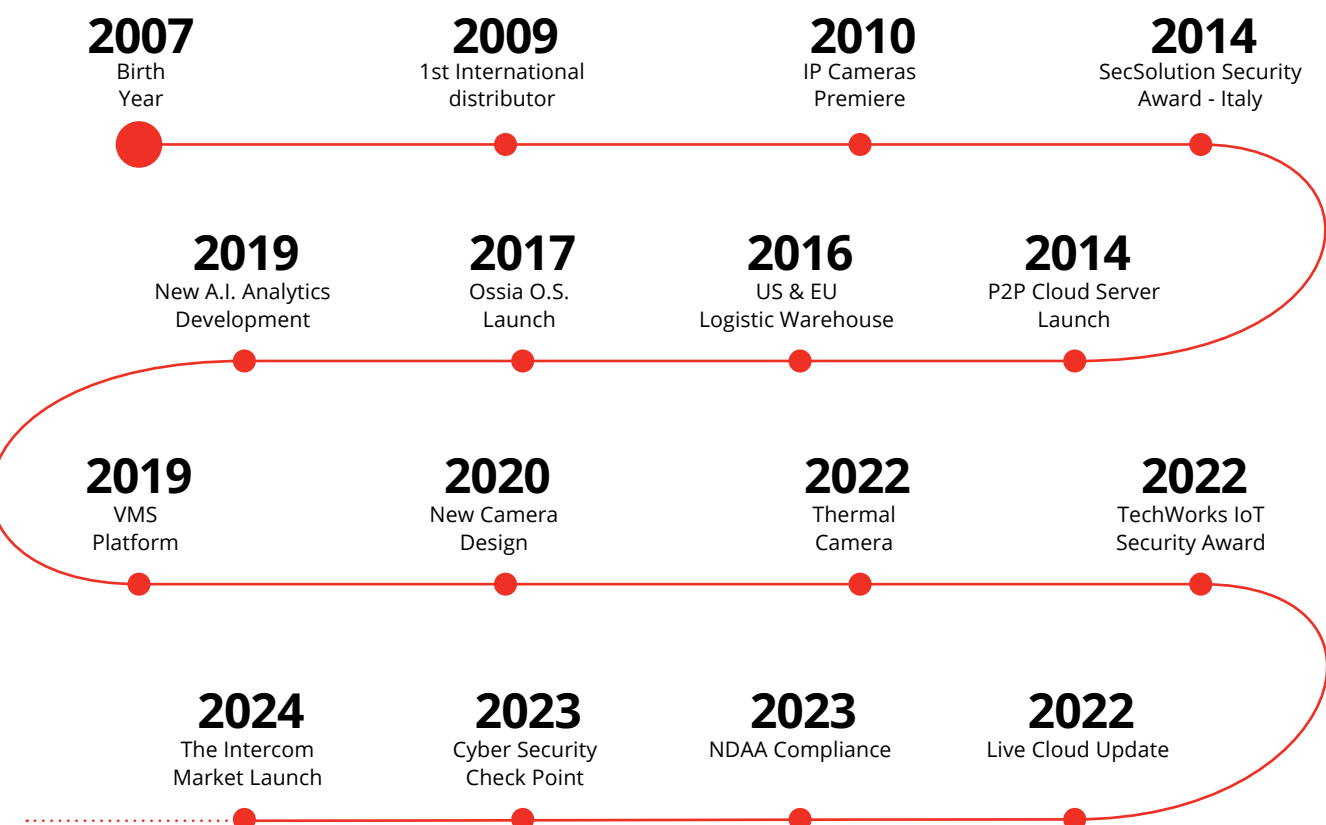

Discover More On The Provision-Isr Website

Empowering Installers and Distributors

Explore New Content Designed to Support, Educate, and Inspire. As part of our ongoing effort to improve user experience and professional growth, Provision-ISR has added valuable tools and resources to its website. Here are **three must-visit** sections for every installer, integrator, or partner:

Pro Tips

Get **hands-on advice** straight from our experts. Whether you're configuring smart features or solving everyday issues, these **quick guides** will sharpen your skills and simplify your workflow. **Simple. Fast. Effective.** The tips pros use every day.

Location: Website > Knowledge > Pro Tips

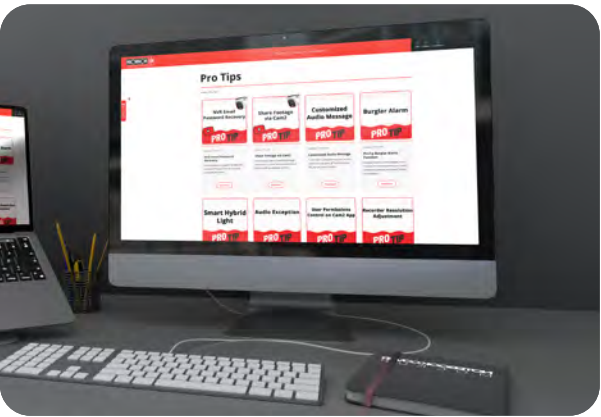

Vertical Markets

Access **industry-focused leaflets** designed to support sales. From retail to logistics, each one **highlights the ideal products and AI technologies** for the job. Add your **company and contact info**, then use them in pitches, quotes, or meetings. **Real solutions for real impact.**

Location: Website > Knowledge > Vertical Markets

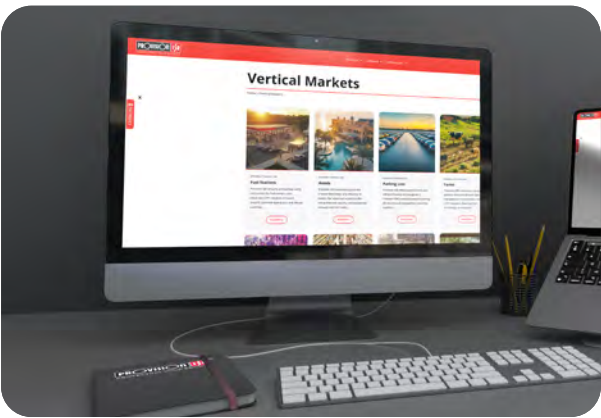

Technologies

Understand the innovations that drive Provision-ISR. From **cybersecurity features** that protect against digital threats to **NDAA compliance**, which is essential for regulated projects, each topic is explained through real-world benefits, not technical jargon. See how these technologies **make a difference on-site.**

Location: Website > Technologies

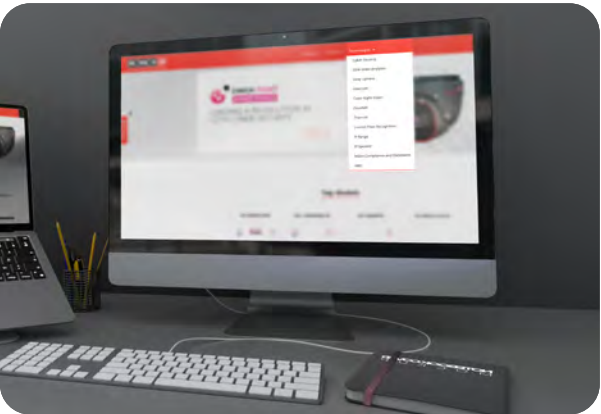

Protecting your privacy

Focus in cyber security!



Cyber Security

Raising the bar in CCTV Cyber Security!
In an ever-evolving landscape of cyber threats, compromise on the cybersecurity of your CCTV is no longer an option. In collaboration with **global cybersecurity leader Check Point Software Technologies Ltd.** and their **integrated Quantum IoT Nano agent** that provides an advanced threat prevention layer against the common attack vectors at runtime, Provision-ISR leads a revolution in the CCTV industry, ensuring **unparalleled protection** against emerging threats.

Leading a Revolution in
CCTV Cyber Security



NDAA

Provision-ISR is committed to offering products that **adhere to the exacting regulations** of the U.S. Department of Defence outlined in **Section 889 of the NDAA**. In today's interconnected world, where security is paramount and threats of espionage dominate, **Provision-ISR guarantees product delivery that meets the highest security and regulatory requirements.**



NDAA
Compliance

GDPR

Since May 2018, the enactment of the European Privacy Regulation 2016/679, commonly referred to as GDPR (General Data Protection Regulation), has set the standard for safeguarding personal data. At Provision-ISR, our **unwavering commitment to compliance** ensures that the information we retain as a manufacturer **remains secure and private**, and all our products strictly **adhere to the European GDPR.**

GDPR

AI-Powered Video Analysis: A New Era of Surveillance



Revolutionizing Security through Advanced Object Recognition and Metadata Management.

AI is revolutionizing the way surveillance systems operate. By harnessing its power, cameras can go beyond simple recording to provide intelligent insights and proactive security. From detecting anomalies and suspicious behaviors to optimizing resource allocation and gaining valuable insights, AI-powered video analysis empowers you to make informed decisions, enhance compliance, and gain a competitive edge.

Imagine a surveillance system that not only records footage but also actively identifies potential threats, alerts you to suspicious activities, and helps you optimize your operations. With AI-powered video analysis, this is no longer a futuristic concept but a reality. By leveraging the power of artificial intelligence, your surveillance system can become a strategic asset that helps you protect your assets, improve efficiency, and drive business success.

General Analytics

Basic but essential functions that provide foundational security features, like Camera Tampering and Motion Detection.



Motion Detection

Older CCTV systems use basic motion detection to trigger recording or alerts by detecting changes in the camera's view. However, this method often causes false alarms from minor movements



Camera Masking

Camera masking detection alerts you instantly when a camera is being blocked or covered by spray or objects, ensuring you're aware of any attempts to disable your security system.



Camera Offsetting

Camera offset detection notifies you immediately when a camera has been tampered with or shifted from its original position, ensuring your surveillance stays focused on the intended areas.

DDA1 (A.I. Human/ Vehicle Recognition)

Provision-ISR's DDA™ Video Analytics uses object recognition technology (and thus advanced artificial intelligence algorithms) to differentiate **between humans, two-wheeled, and four-wheeled vehicles**.

Thanks to this technology, the system will only trigger alarms or push notifications when the object of interest violates the pre-set rules. This **significantly reduces false alarms** caused by external factors like rain, shadows, changes in lighting, moving vegetation, or passing animals.



DDA1 Sterile Area

Keep the area safe with unauthorized access detection, alerts, and regulatory compliance.

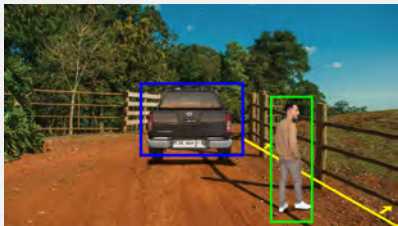

DDA1 Line Crossing

Accurately detects human and vehicle intrusions, ensuring perimeter security.



DDA1 Object Counting (Line)

Monitor customer flow with precision to manage store capacity, staffing, and peak times effectively.

DDA1 (A.I. Object Recognition)

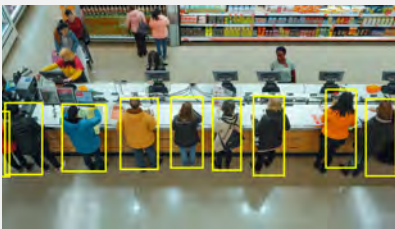

DDA1 Human/ Vehicle Counting (Area)

Manage checkout lines efficiently by tracking queue lengths, improving customer satisfaction and staff deployment.



DDA1 Loitering Detection

Identifies loiterers, enabling prompt staff intervention to ensure children's safety from threats.



DDA1 Illegal Parking Detection

Identifies and alerts about unauthorized parking in restricted zones or fire lanes, ensuring compliance and enhancing safety.

DDA2 (A.I. Advanced Human/ Vehicle Classification)

With the advanced artificial intelligence embedded in Provision-ISR cameras, we've eliminated false alarms by accurately identifying humans, two-wheeled and four-wheeled vehicles. Now, we take it a **step further with the second-generation DDA™ Video Analytics**. By having the ability to **show detailed metadata** analysis for each object type, we ensure unparalleled precision in surveillance, minimizing false alarms and enhancing security efficiency.

Second-generation DDA™ can analyze surveillance images more accurately. For example, this can improve the efficiency of forensic investigations by providing critical information for suspect identification and event reconstruction.



Metadata for 4-Wheeled

Brand (Mazda, Renault, Volkswagen, Etc.), Color, Model (Golf, Kangoo, Tucson, Etc.), Type (Car, SUV, Bus, Etc.), and Year.



Metadata for 2-Wheeled

Type (Bicycle, Electric Bicycle, Motorcycle, Tricycle).



Metadata for Humans

Age Estimation, Backpack, Gender, Glasses, Handbag, Hat, Mask, Lower and Upper Clothes Type & Color, Direction of Movement.

A.I. Face Detection and Recognition

This group focuses on functions related to facial detection and recognition, essential for security systems that require precise identification.

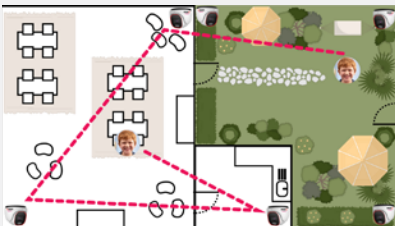

Face detection

Utilizes advanced facial recognition to quickly identify and locate individuals, enhancing security.



Face recognition

Boost security and manage staff effectively by using facial recognition for access control.

Special features

Include more unique features like License Plate Recognition (LPR), Parking Lot Management, Fire Detection, and Temperature Monitoring.



AI (Heatmap)
Analyzes movement patterns to optimize space layout and enhance the overall user experience.



Audio Exception
Detects sudden changes in ambient sound, alerting in case of unexpected noises starting or stopping to ensure safety and asset protection.



LPR (License Plate Recognition)
Monitors license plates in surrounding areas, enhancing security and access control.



Fire Detection
Provides early fire detection to minimize potential damage to assets and infrastructure.



Temperature Monitoring
Measure, monitor, and control temperature for optimal performance and safety.

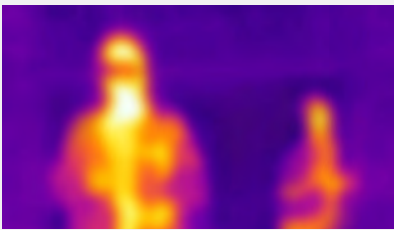

Thermal Imaging
Ensure the security and integrity of your materials with precise monitoring and control.

See the analytic in action

Scan & Watch



Vertical Markets

Location: Website > Knowledge > **Vertical Markets**

Access **industry-focused leaflets** designed to support sales. From retail to logistics, each one **highlights the ideal products and AI technologies** for the job. Add your **company and contact info**, then use them in pitches, quotes, or meetings. **Real solutions for real impact.**

Ossia O.S.

Simple and Intuitive Operating System by Provision-ISR.



Ossia is the latest OS for Provision-ISR's DVR/NVR systems, it is one of the most innovative operating system in the market. As the heart of your system it's present rich and advance features, answering all your surveillance needs.

Applications



Private houses



Small/medium business



Buildings

Key Features

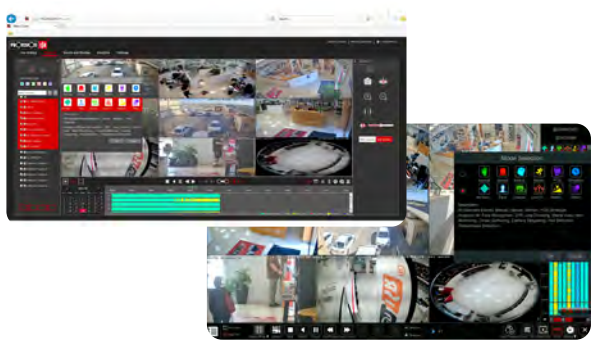

Web Interface + Remote Cloud Access

Experience the full advantages of the Ossia OS on an identical interface between local and web, including remote access via our cloud platform, provisionizr-cloud.com.

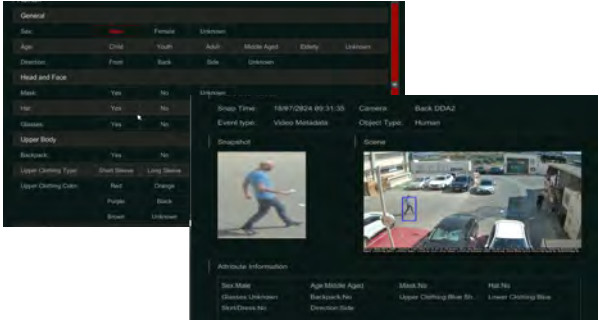

Analytics Dedicated Interface

Search and backup based on object attributes, including Humans, Vehicles, License plates, and Human Faces.

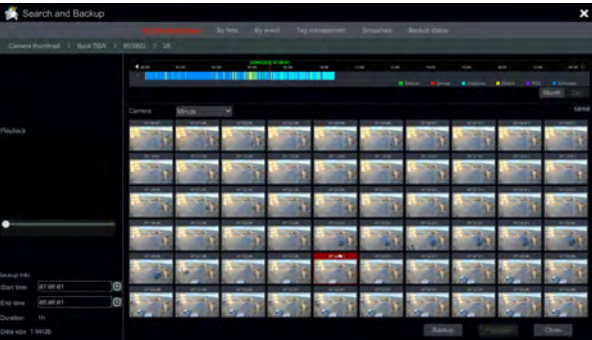

Search Playback And Backup

Enjoy features such as the time-slice search, which helps to find a playback in no time.

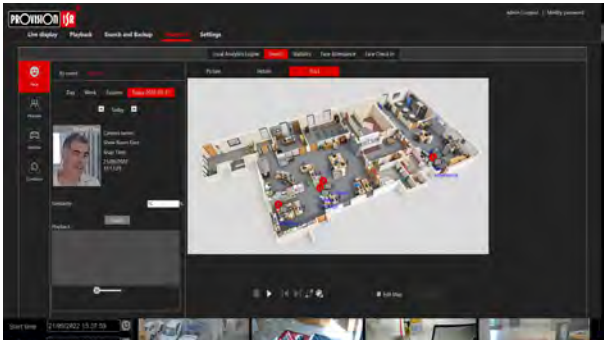

Over-Map Face Track

Upload a map, and track a chosen face over it.

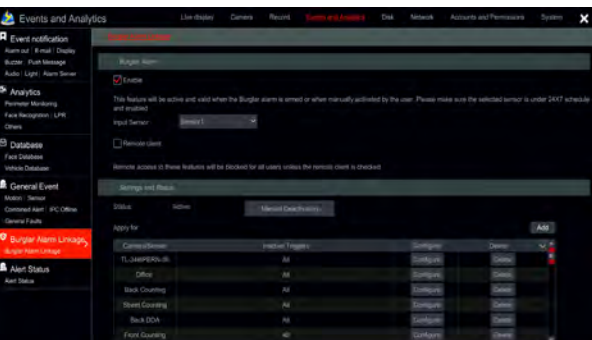

Burglar Alarm

CCTV and alarm systems are now seamlessly connected! Control system triggers like recording, push notifications, sirens, and more using the arm/disarm function on any burglar system

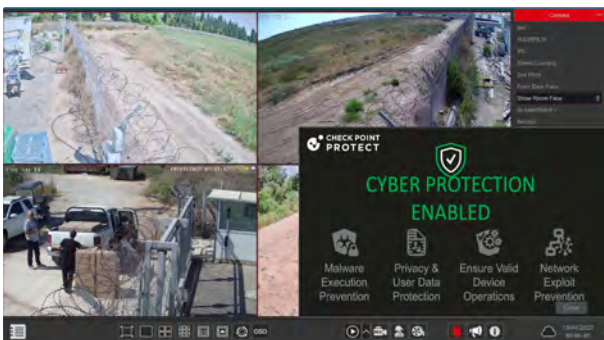

Security At Highest Priority

Protect IP-connected CCTV systems from cyber attacks with Check Point's IoT Protect Nano Agent, ensuring real-time protection and built-in firmware security for Provision-ISR devices.

Ossia O.S. Key Features



Batch Playback Handling

Multiple channels playback, backup, or delete in a single click.

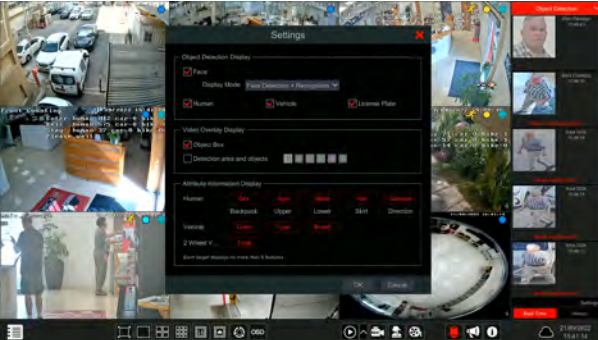

In Channel Appearance

Easily choose what data is visible on the channel, along with objects, faces, plates, and more.



Statistics Variations

Choose the time - and get instant traffic statistics for humans and vehicles which occurred at that specific time.

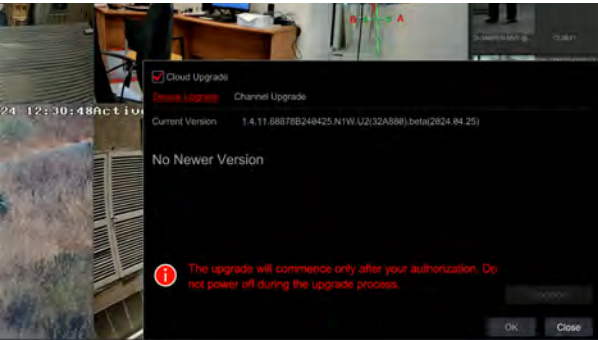

Device Cloud Updates

Stay effortlessly up to date with our innovative cloud update feature!



Intuitive operations

Audio broadcast, immediate alarm/relay activation, instant playback, and many more at a click of a button.

Plate	Entry Time	Exit Time	Duration	Vehicle Type	Status
91815481	16:07:00	16:07:00	00:00	Vehicle Entry	Automatic
52089042	16:07:00	16:07:00	00:00	Vehicle Entry	Automatic
8788633	16:07:00	16:07:00	00:00	Vehicle Entry	Automatic
8788633	16:07:00	16:07:00	00:00	Vehicle Entry	Automatic
36401180	16:07:00	16:07:00	00:00	Vehicle Entry	Automatic

Parking Lot Management

Parking lot management feature offers seamless monitoring, license plate recognition, and efficient space utilization, ensuring enhanced security and operational efficiency for parking facilities.

VMS - Video Management Software

Intelligent web-client video management platform



Ossia VMS is an advanced and reliable Video Management Software specifically designed for CCTV systems featuring multiple devices controlled from a Single reliable platform. Centralized monitoring across bank branches, campus facilities, chain stores, or industrial complexes - provides operators with at-a-glance verification of incidents and management of multiple cameras through real-time floor plans and intelligent mapping features. The Ossia VMS solution provides a flexible operational approach for operators and manned guarding teams. The platform enables a rapid and decisive response to any incident with its unique and tailored features.



Standard version

Ossia VMS STANDARD VERSION supports up to 256 channels and is 100% License Free.



Enterprise version

Ossia VMS ENTERPRISE VERSION supports up to 10,000 channels and is a license-based platform.

Vertical markets



Shopping centers



Governments institutes



Governments institutes

Ossia VMS Key Features



Main interface - live view

Complete live view control, including Fish-Eye views, PTZ Control, Instant Playback, Audio broadcast, Manual alarm activation, and many more.

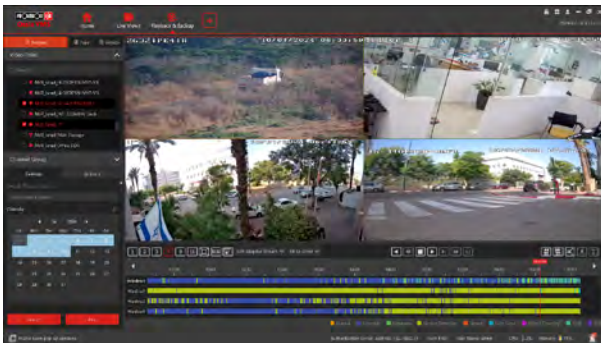

Main interface - playback view

View playback from the recorder/storage server, back up multiple cameras at once and combine a face/license plate for your search.



SOP - Standard Operating Procedure

Predefined actions to be followed by the operator based on specific events.



E-Map Live Monitoring & Face Tracking

Integrate Google Maps or custom maps for real-time event locations during live E-Map monitoring. Use VMS to search faces across devices and track movements within your custom E-Map.

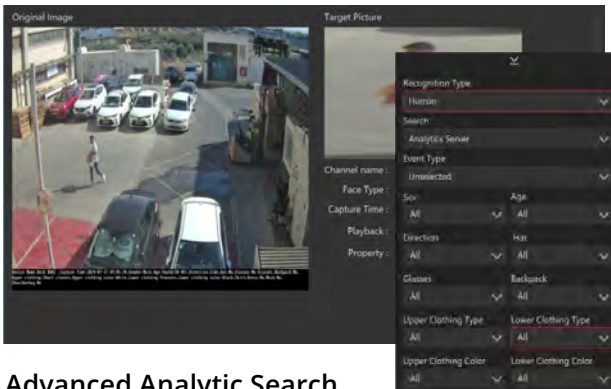

Advanced Analytic Search

Use the VMS to search for faces across multiple devices and follow a face path over the E-map you have created.

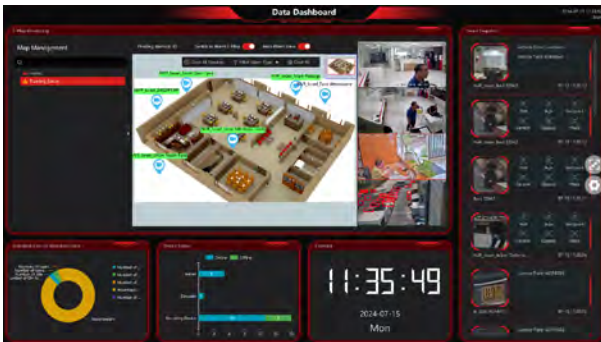

Customized dashboard

Build your data dashboard with the displays of your choice out of the wide variety of the VMS features, such as analytics, videos, maps, playbacks, etc.

Ossia VMS Key Features

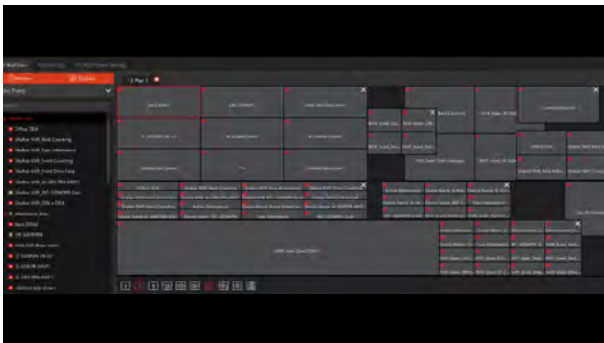

Decoding by dedicated HW

Create a custom video wall canvas with our TV Wall. Drag & drop live feeds, playback, and alarms for up to 144 channels. Each window is flexible - monitor live, review past events, or display alerts. Get unmatched situational awareness, your way.

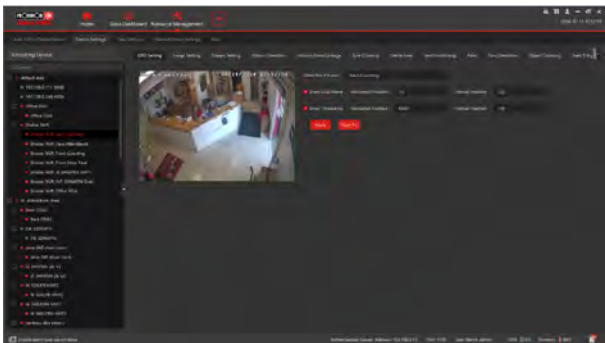

Remote settings

Set your devices straight from the VMS, starting from the most basic motion detection to the more advanced features such as DDA analytics and face detection.

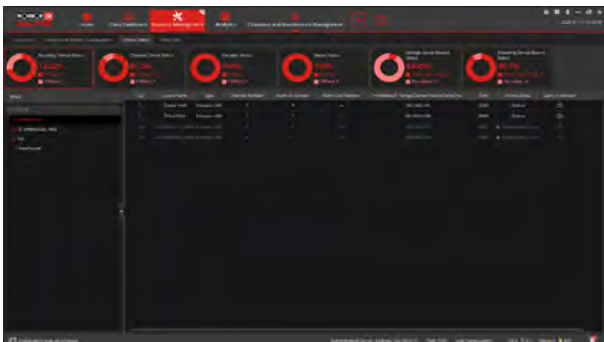

System health monitor

The system health monitor allows the user to see the system and connected devices' status visually. It shows connectivity, alarm status, number of channels, and more. The user can even connect directly to his device's web client.

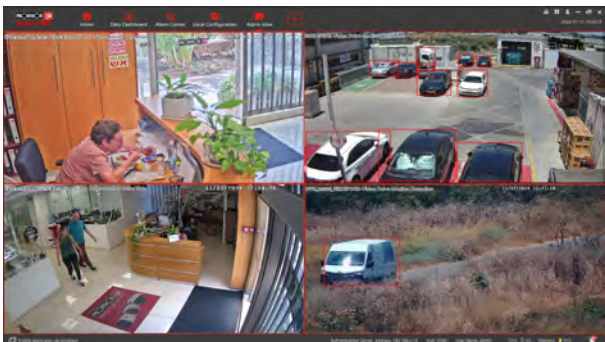

Alarm view

Choose which events will pop up on your monitor, including the specific event details.

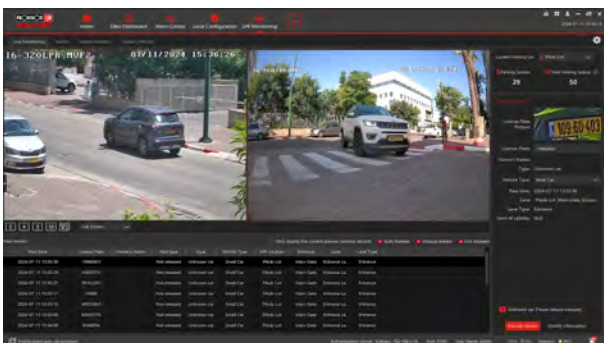

LPR monitoring

Got a parking lot you need to manage? Now you can! The LPR monitoring can be used to fully manage a parking lot, including receiving entrance/exit statistics.

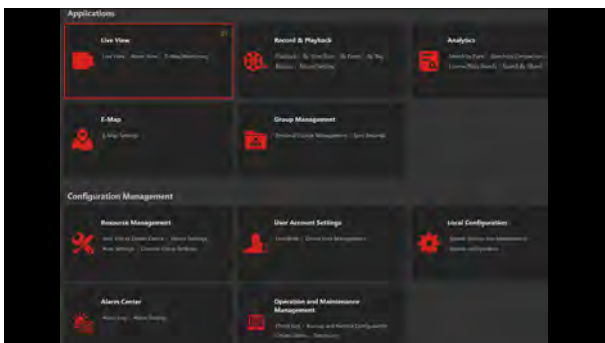

Management Mode

Focus on Management, Not Monitoring: Optimize your VMS with streamlined device management, face and license plate databases, and connections for up to 10,000 devices. Minimize server load with a 16-channel live view limit to reduce hardware costs and boost efficiency.

Ossia VMS Key Features



Object counting and occupancy control

Ossia VMS uses counting cameras for real-time occupancy data, managing flow with entry limits and customizable tasks. It offers triggers and real-time data, comparing statistics, and visualizing traffic in graphs and tables.

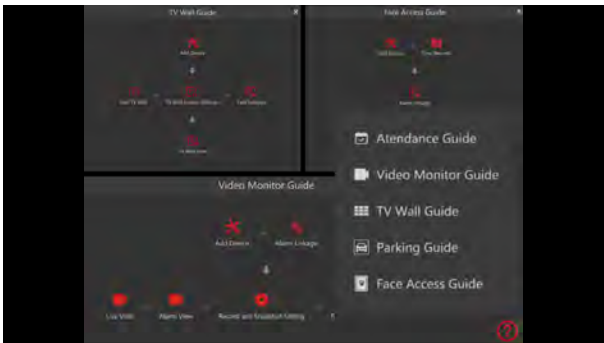

Interactive Help Guides

Use the Interactive Help Guide for easy setup. Its flow chart simplifies configuring popular modules like video monitoring and TV wall setups.

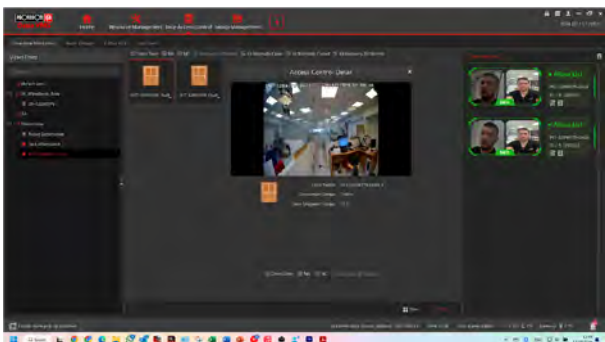

Access Control Function

Our access control module supports real-time monitoring, displays door statuses, and enables one-click operations. Use E-Map Live Monitoring to map access devices for live operations and view alarm information.

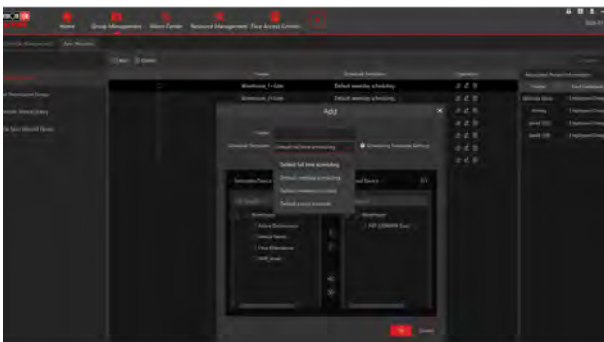

People Group Management

Effortlessly manage permission groups with schedules and triggers. Sync database groups from Ossia VMS to intercom, NVRs, and IPCs for efficient access management.

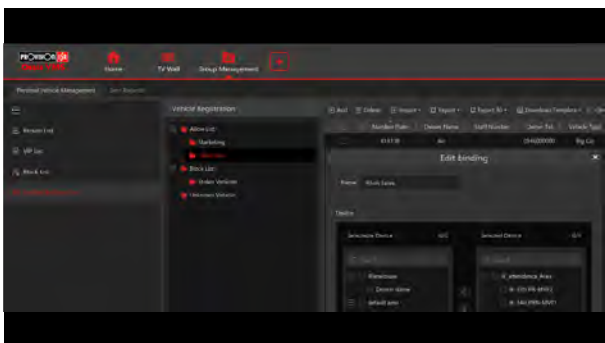

Vehicle Group Management

Direct synchronization of license plates with LPR devices ensures continuous operation, even during connection losses. From one central location, our VMS now lets you categorize license plates into groups and push these groups to different NVRs and LPR IPCs seamlessly.

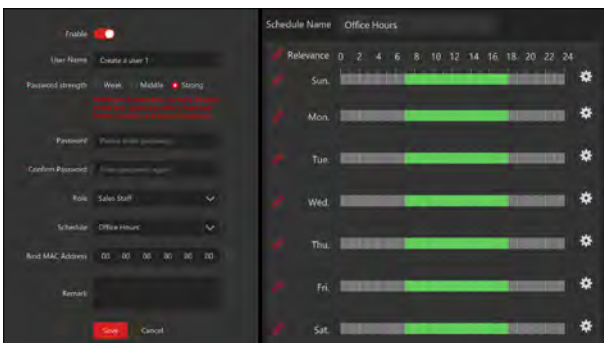

VMS User Scheduled Access

This feature ensures security for shift workers and multi-staffed monitoring stations. Set precise schedules, camera access, and permissions to prevent unauthorized entry. Denied access for users outside designated schedules enhances control and security

Provision CAM 2 Mobile APP

The App you always dreamt of is in the pocket of your jeans.



Provision Cam2 is the installers' first choice for their professional needs, yet clear-cut to be the end-users favorite App for everyday surveillance.
Provision Cam2 is a free iOS and Android App.

Key Features



AI-based playback



Face database management



Sharing

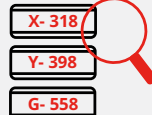

LPR search



Fish-Eye support



QR code sharing



Talk and listen capabilities



Account based

Provision Cam2 Key Features

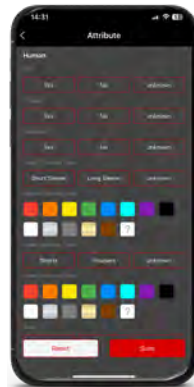

DDA analytics search

Search events by specific analytics and object attributes for precise, time-saving efficiency.



Simple Playback Filtering

Easily search and find specific event playbacks!

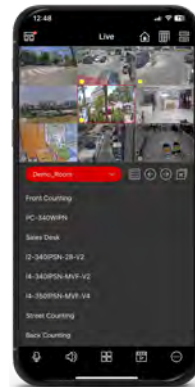

Freedom of choice

Provision-ISR App allows you to choose what's best for you!



It's all about sharing

Share your video playbacks on any social media you like with a click of a button.



All you need is APP

Access all the features you can do locally on your recording device from the App



Face recognition

Capture faces directly and keep your face database!



Notify me

Always stay connected by getting push notifications!



Account access

Account-based users can now sign in from any other phone and get all their device lists



Johnson Control Integration

One App to Control It All. Control DSC or Visonic alarms directly through the CAM 2 app, plus bind zones with cameras to get visual alarm verifications.

IP Series



B-Sight
2MP - 4MP

Our B-Sight series provide you with everything you need for a Basic installation. B-Sight cameras guarantee a **superior image quality, improved night performance** and make an **outstanding value for money solution**.



Eye-Sight
2MP - 4MP - 6MP - 8MP - 12MP

Designed for professionals, it delivers **exceptional image quality, DDA2™ video analytics** with AI-based detection of people and vehicles, along with features such as **face detection** and **metadata extraction** (like clothing and vehicle attributes). With **I/O control** and **cyber protection** by Check Point, it's smart, powerful, and precise.



2MP - 4MP- 8MP

Built for **large-scale surveillance**, Provision-ISR's PTZ cameras offer powerful zoom, full-area coverage, and **auto-tracking of people and vehicles**. With **smart detection** and **face recognition capabilities**, they help monitor wide areas and respond in real-time to critical events.



S-Sight
2MP - 4MP - 6MP - 8MP

A reliable solution for any installation, big or small. With **sharp image quality**, powerful night vision, and **Hybrid Light Technology**, this series offers **outstanding value for money**. It includes **AI-based DDA1™ video analytics** and top-level **cyber protection** powered by Check Point.



Smart-Sight
2MP - 4MP - 5MP

Advanced AI cameras built for dedicated tasks and mission-specific performance. Unlike standard models, these are purpose-driven, using tailored components to deliver accurate detection and fast response. Ideal for projects that demand cameras built for a single purpose and designed to excel.



Analytics Table

		B-Sight Cameras	S-Sight Cameras	Eye-Sight Cameras	Smart-Sight Cameras	NVR	S-Sight PTZ	Eye-Sight PTZ
DDA1 General Analytics	Camera Masking	v	v	v	v		v	v
	Camera Offsetting	v	v	v	v		v	v
	Voice Ecseptions			v	v			
(A.I. Human/ Vehicle Recognition)	Sterile Area	v (4)	v (4)	v (4)	v (4)	v	v	v
	Line Crossing	v (4)	v (4)	v (4)	v (4)	v	v	v
DDA2 (A.I. Advanced Object Classification)	Object Counting (Line)			v (1)	v (1)			v
	Object Counting (Area)			v (1)	v (1)			
	Loitering Detection			v (4)	v (4)			
	Illegal Parking Detection			v (4)	v (4)			
	Metadata for Cars/ Humans			v (4)				
	Face recognition			v (4)	v (4)			
	AI (Heatmap)			v	v			
	Face detection			v	v	v		v
Special features	Audio Exception			v	v			
	LPR (License Plate Recognition)				v			
	Small Parking Lot management				v	v		
	Fire Detection				v			
	Temperature analysis				v			
	Thermal analysis				v			
	Combined Analytics					v		
	Object Smart Tracking						v	v
	Check Point Cyber Protection		v	v	v	v		
	NDA Compliance	v	v	v	v	v	v	v

IP Cameras - Model Name Index



Housing

MZ = Mini PTZ
ZE/ZP = PTZ Eco/Pro (Analog)
Z1 = PTZ 1"
Z3 = PTZ 3"
Z4 = PTZ 4"
Z5 = PTZ 5"
Z7 = PTZ 7"
Z8 = PTZ 8"

Lens

3 = 3mm
4 = 4mm
10 = 10mm
20 = 20mm
25 = 25mm
37 = 37mm
50 = 50mm

NDA Compliance



Illumination

IR = INFRA RED
LS = LASER

Solution

IPM = IP MStar
IPS = IP S-Sight
IPE = IP Eye-Sight
ADS = Active Deterrence S-Sight
A = Analog

Resolution

2MP 4MP 8MP

Z5-25IPE-N-4(IR)

Got a camera?
We've got your bracket.





Download your
Bracket matching System

Our Ecosystem Solution

Products, Software, and Solutions for Complete Security



The Provision-ISR Ecosystem: Comprehensive Hardware, Software, and Solutions

Provision-ISR offers a robust ecosystem of **hardware**, **software**, and **solutions** tailored to various surveillance needs. Our diverse **hardware** lineup includes advanced surveillance cameras—**Dome/Turret**, **Bullet**, and **PTZ**—designed for commercial, residential, industrial, and governmental sectors. Equipped with **built-in cybersecurity** and **AI analytics**, these cameras provide specialized functionalities such as **License Plate Recognition (LPR)**, **thermal imaging**, and **face recognition**. Our **Network Video Recorders (NVRs)** and **Digital Video Recorders (DVRs)** support applications from small businesses to large enterprises, while our **VMS platform** enables centralized monitoring with **video walls**, **people tracking**, **maps**, and more. Complementing these are a wide range of accessories, making Provision-ISR a one-stop shop for security solutions.

Our **software** turns CCTV systems into proactive tools, utilizing **AI** to offer **loitering detection**, **sterile area monitoring**, and **access control** through face recognition. Developed by a skilled team in **Kfar Sava**, the software is **user-friendly**, with intuitive interfaces and customizable features. From the **Ossia recorder interface** to the **Provision Cam2 app** and the advanced **OSSIA VMS**, our software provides seamless control for both small setups and large-scale operations.

At the heart of our **solutions** is constant innovation, responding to market demands with technologies such as **color-at-night cameras**, **parking management systems**, and **thermal solutions** for fire prevention. With **ONVIF compliance** and **third-party integrations**, Provision-ISR delivers **turnkey solutions** that ensure security systems are adaptable, efficient, and future-ready.



B-Sight

Hybrid LED, DWDR, IP67, PoE, General Analytics: Camera Tampering, DDA™ AI Analytics (Human Recognition): Line Crossing, Sterile Area

<div>DH-320IPBN-28</div> <div>2MP</div>	<table><tr><td>Lens:</td><td>2.8mm (93°)</td></tr><tr><td>Illumination:</td><td>20m (1 High-Power IR LED) 20m (1 High-Power White LED)</td></tr><tr><td>Audio:</td><td>Built-in Microphone</td></tr><tr><td>Alarm:</td><td>No</td></tr></table> <div><div>DDA ANALYTICS</div><div>Hybrid</div><div>FACE DETECTION</div><div>NDAANDA</div><div>FIXED LENS</div><div>ONVIF</div></div> <div></div>	Lens:	2.8mm (93°)	Illumination:	20m (1 High-Power IR LED) 20m (1 High-Power White LED)	Audio:	Built-in Microphone	Alarm:	No
Lens:	2.8mm (93°)								
Illumination:	20m (1 High-Power IR LED) 20m (1 High-Power White LED)								
Audio:	Built-in Microphone								
Alarm:	No								
<div>BSH-320IPBN-28</div> <div>2MP</div>	<table><tr><td>Lens:</td><td>2.8mm (93°)</td></tr><tr><td>Illumination:</td><td>20m (1 High-Power IR LED) 20m (1 High-Power White LED)</td></tr><tr><td>Audio:</td><td>Built-in Microphone</td></tr><tr><td>Alarm:</td><td>No</td></tr></table> <div><div>DDA ANALYTICS</div><div>Hybrid</div><div>FACE DETECTION</div><div>NDAANDA</div><div>FIXED LENS</div><div>ONVIF</div></div> <div></div>	Lens:	2.8mm (93°)	Illumination:	20m (1 High-Power IR LED) 20m (1 High-Power White LED)	Audio:	Built-in Microphone	Alarm:	No
Lens:	2.8mm (93°)								
Illumination:	20m (1 High-Power IR LED) 20m (1 High-Power White LED)								
Audio:	Built-in Microphone								
Alarm:	No								
<div>DH-340IPBN-28</div> <div>4MP</div>	<table><tr><td>Lens:</td><td>2.8mm (93°)</td></tr><tr><td>Illumination:</td><td>20m (1 High-Power IR LED) 20m (1 High-Power White LED)</td></tr><tr><td>Audio:</td><td>Built-in Microphone</td></tr><tr><td>Alarm:</td><td>No</td></tr></table> <div><div>DDA ANALYTICS</div><div>Hybrid</div><div>FACE DETECTION</div><div>NDAANDA</div><div>FIXED LENS</div><div>ONVIF</div></div> <div></div>	Lens:	2.8mm (93°)	Illumination:	20m (1 High-Power IR LED) 20m (1 High-Power White LED)	Audio:	Built-in Microphone	Alarm:	No
Lens:	2.8mm (93°)								
Illumination:	20m (1 High-Power IR LED) 20m (1 High-Power White LED)								
Audio:	Built-in Microphone								
Alarm:	No								
<div>BSH-340IPBN-28</div> <div>4MP</div>	<table><tr><td>Lens:</td><td>2.8mm (93°)</td></tr><tr><td>Illumination:</td><td>20m (1 High-Power IR LED) 20m (1 High-Power White LED)</td></tr><tr><td>Audio:</td><td>Built-in Microphone</td></tr><tr><td>Alarm:</td><td>No</td></tr></table> <div><div>DDA ANALYTICS</div><div>Hybrid</div><div>FACE DETECTION</div><div>NDAANDA</div><div>FIXED LENS</div><div>ONVIF</div></div> <div></div>	Lens:	2.8mm (93°)	Illumination:	20m (1 High-Power IR LED) 20m (1 High-Power White LED)	Audio:	Built-in Microphone	Alarm:	No
Lens:	2.8mm (93°)								
Illumination:	20m (1 High-Power IR LED) 20m (1 High-Power White LED)								
Audio:	Built-in Microphone								
Alarm:	No								



S-Sight

Hybrid LED, True WDR, IP67, SD Card, PoE, General Analytics: Camera Tampering, DDA™ AI Analytics (Human, 2-wheels, 4-wheels Recognition): Line Crossing, Sterile Area

<div>DI-320IPSN-28-V4</div> <div>2MP</div> <div>CHECK POINT EMBEDDED</div>	<table><tr><td>Lens:</td><td>2.8mm (104°)</td></tr><tr><td>Illumination:</td><td>20m (1 High-Power IR LED)</td></tr><tr><td>Audio:</td><td>Built-in Microphone + Audio input</td></tr><tr><td>Alarm:</td><td>No</td></tr></table> <div><div>DDA ANALYTICS</div><div>Infra Red</div><div>FACE DETECTION</div><div>NDAANDA</div><div>FIXED LENS</div><div>ONVIF</div></div> <div></div>	Lens:	2.8mm (104°)	Illumination:	20m (1 High-Power IR LED)	Audio:	Built-in Microphone + Audio input	Alarm:	No
Lens:	2.8mm (104°)								
Illumination:	20m (1 High-Power IR LED)								
Audio:	Built-in Microphone + Audio input								
Alarm:	No								

<div>DH-320IPSN-28</div> <div>2MP</div> <div>CHECK POINT EMBEDDED</div>	<table><tr><td>Lens:</td><td>2.8mm (104°)</td></tr><tr><td>Illumination:</td><td>20m (1 High-Power IR LED) 20m (1 High-Power White LED)</td></tr><tr><td>Audio:</td><td>Built-in Microphone + Audio input</td></tr><tr><td>Alarm:</td><td>No</td></tr></table> <div><div>DDA ANALYTICS</div><div>Hybrid</div><div>FACE DETECTION</div><div>NDAANDA</div><div>FIXED LENS</div><div>ONVIF</div></div> <div></div>	Lens:	2.8mm (104°)	Illumination:	20m (1 High-Power IR LED) 20m (1 High-Power White LED)	Audio:	Built-in Microphone + Audio input	Alarm:	No
Lens:	2.8mm (104°)								
Illumination:	20m (1 High-Power IR LED) 20m (1 High-Power White LED)								
Audio:	Built-in Microphone + Audio input								
Alarm:	No								
<div>DH-320IPSN-28-G</div> <div>2MP</div> <div>CHECK POINT EMBEDDED</div>	<table><tr><td>Lens:</td><td>2.8mm (104°)</td></tr><tr><td>Illumination:</td><td>20m (1 High-Power IR LED) 20m (1 High-Power White LED)</td></tr><tr><td>Audio:</td><td>Built-in Microphone + Audio input</td></tr><tr><td>Alarm:</td><td>No</td></tr></table> <div><div>DDA ANALYTICS</div><div>Hybrid</div><div>FACE DETECTION</div><div>NDAANDA</div><div>FIXED LENS</div><div>ONVIF</div></div> <div></div>	Lens:	2.8mm (104°)	Illumination:	20m (1 High-Power IR LED) 20m (1 High-Power White LED)	Audio:	Built-in Microphone + Audio input	Alarm:	No
Lens:	2.8mm (104°)								
Illumination:	20m (1 High-Power IR LED) 20m (1 High-Power White LED)								
Audio:	Built-in Microphone + Audio input								
Alarm:	No								
<div>DH-320IPSN-VF</div> <div>2MP</div> <div>CHECK POINT EMBEDDED</div>	<table><tr><td>Lens:</td><td>2.8-12mm VF (102°-33°)</td></tr><tr><td>Illumination:</td><td>40m (2 High-Power IR LED) 30m (1 High-Power White LED)</td></tr><tr><td>Audio:</td><td>Built-in Microphone + Audio input</td></tr><tr><td>Alarm:</td><td>No</td></tr></table> <div><div>DDA ANALYTICS</div><div>Hybrid</div><div>FACE DETECTION</div><div>NDAANDA</div><div>VARI-FOCAL LENS</div><div>ONVIF</div></div> <div></div>	Lens:	2.8-12mm VF (102°-33°)	Illumination:	40m (2 High-Power IR LED) 30m (1 High-Power White LED)	Audio:	Built-in Microphone + Audio input	Alarm:	No
Lens:	2.8-12mm VF (102°-33°)								
Illumination:	40m (2 High-Power IR LED) 30m (1 High-Power White LED)								
Audio:	Built-in Microphone + Audio input								
Alarm:	No								
<div>DV-320SRN-28</div> <div>2MP</div>	<table><tr><td>Lens:</td><td>2.8mm (105.2°)</td></tr><tr><td>Illumination:</td><td>25m (2 High-Power White LED)</td></tr><tr><td>Audio:</td><td>Built-in Microphone</td></tr><tr><td>Alarm:</td><td>No</td></tr></table> <div><div>DDA ANALYTICS</div><div>rainbow COLOR NIGHT VISION</div><div>FACE DETECTION</div><div>NDAANDA</div><div>FIXED LENS</div><div>ONVIF</div></div> <div></div>	Lens:	2.8mm (105.2°)	Illumination:	25m (2 High-Power White LED)	Audio:	Built-in Microphone	Alarm:	No
Lens:	2.8mm (105.2°)								
Illumination:	25m (2 High-Power White LED)								
Audio:	Built-in Microphone								
Alarm:	No								
<div>I2-320IPSN-28-V4</div> <div>2MP</div> <div>CHECK POINT EMBEDDED</div>	<table><tr><td>Lens:</td><td>2.8mm (105°)</td></tr><tr><td>Illumination:</td><td>20m (1 High-Power IR LED)</td></tr><tr><td>Audio:</td><td>Audio input</td></tr><tr><td>Alarm:</td><td>No</td></tr></table> <div><div>DDA ANALYTICS</div><div>Infra Red</div><div>FACE DETECTION</div><div>NDAANDA</div><div>FIXED LENS</div><div>ONVIF</div></div> <div></div>	Lens:	2.8mm (105°)	Illumination:	20m (1 High-Power IR LED)	Audio:	Audio input	Alarm:	No
Lens:	2.8mm (105°)								
Illumination:	20m (1 High-Power IR LED)								
Audio:	Audio input								
Alarm:	No								



BSH-320IPSN-28

2MP

CHECK POINT EMBEDDED

Lens:	2.8mm (105°)
Illumination:	20m (1 High-Power IR LED) 20m (1 High-Power White LED)
Audio:	Built-in Microphone + Audio input
Alarm:	No

DDA ANALYTICS

Hybrid

FACE DETECTION

NDA

FIXED LENS

ONVIF



DH-340IPSN-28

4MP

CHECK POINT EMBEDDED

Lens:	2.8mm (93°)
Illumination:	20m (1 High-Power IR LED) 20m (1 High-Power White LED)
Audio:	Built-in Microphone + Audio input
Alarm:	No

DDA ANALYTICS

Hybrid

FACE DETECTION

NDA

FIXED LENS

ONVIF



I4-320IPSN-VF-V4

2MP

CHECK POINT EMBEDDED

Lens:	2.8-12mm VF (100°-33°)
Illumination:	40m (2 High-Power IR LEDs)
Audio:	Built-in Microphone + Audio input
Alarm:	No

DDA ANALYTICS

Infra Red

FACE DETECTION

NDA

VARI-FOCAL LENS

ONVIF



DH-340ADSN-28

4MP

CHECK POINT EMBEDDED

Lens:	2.8mm (94°)
Illumination:	30m (1 High-Power IR LED) 30m (1 High-Power White LEDs) Red/Blue Strobe Lights
Audio:	Built-in Microphone and Speaker + Audio Input / Output
Alarm:	No

DDA ANALYTICS

Hybrid

active deterrence

NDA

FIXED LENS

ONVIF



BMH-320IPSN-VF

2MP

CHECK POINT EMBEDDED

Lens:	2.8-12mm VF (102°-33°)
Illumination:	40m (2 High-Power IR LED) 30m (1 High-Power White LED)
Audio:	Built-in Microphone + Audio input
Alarm:	No

DDA ANALYTICS

Hybrid

FACE DETECTION

NDA

VARI-FOCAL LENS

ONVIF



DH-340IPSN-28-G

4MP

CHECK POINT EMBEDDED

Lens:	2.8mm (93°)
Illumination:	20m (1 High-Power IR LED) 20m (1 High-Power White LED)
Audio:	Built-in Microphone + Audio input
Alarm:	No

DDA ANALYTICS

Hybrid

FACE DETECTION

NDA

FIXED LENS

ONVIF



BSV-320SRN-36

2MP

CHECK POINT EMBEDDED

Lens:	3.6mm (84.6°)
Illumination:	25m (2 High-Power White LED)
Audio:	Built-in Microphone
Alarm:	No

DDA ANALYTICS

rainbow COLOR NIGHT VISION

FACE DETECTION

NDA

FIXED LENS

ONVIF



DH-340IPSN-MVF

4MP

CHECK POINT EMBEDDED

Lens:	2.8-12mm MVF with Auto Focus (89-31°)
Illumination:	40m (2 High-Power IR LED) 30m (1 High-Power White LED)
Audio:	Built-in Microphone + Audio input
Alarm:	No

DDA ANALYTICS

Hybrid

FACE DETECTION

NDA

MOTORIZED LENS

ONVIF



BMV-320SRN-36

2MP

CHECK POINT EMBEDDED

Lens:	3.6mm (84.6°)
Illumination:	40m (3 High-Power White LEDs)
Audio:	Built-in Microphone + Audio input
Alarm:	No

DDA ANALYTICS

rainbow COLOR NIGHT VISION

FACE DETECTION

NDA

FIXED LENS

ONVIF



DH-340IPSN-MVF-G

4MP

CHECK POINT EMBEDDED

Lens:	2.8-12mm MVF with Auto Focus (89-31°)
Illumination:	40m (2 High-Power IR LED) 30m (1 High-Power White LED)
Audio:	Built-in Microphone + Audio input
Alarm:	No

DDA ANALYTICS

Hybrid

FACE DETECTION

NDA

MOTORIZED LENS

ONVIF



IV-320IPSN-37

2MP

CHECK POINT EMBEDDED

Lens:	3.7mm (81°)
Illumination:	10m (20 invisible IR LED)
Audio:	Built-in Microphone + Audio input
Alarm:	No

PIXEL-BASED ANALYTICS

Infra Red

FACE DETECTION

NDA

FIXED LENS

ONVIF



DAH-340IPSN-28

4MP

CHECK POINT EMBEDDED

Lens:	2.8mm (93°)
Illumination:	20m (1 High-Power IR LED) 20m (1 High-Power White LED)
Audio:	Built-in Microphone + Audio input
Alarm:	No

DDA ANALYTICS

Hybrid

FACE DETECTION

NDA

FIXED LENS

ONVIF



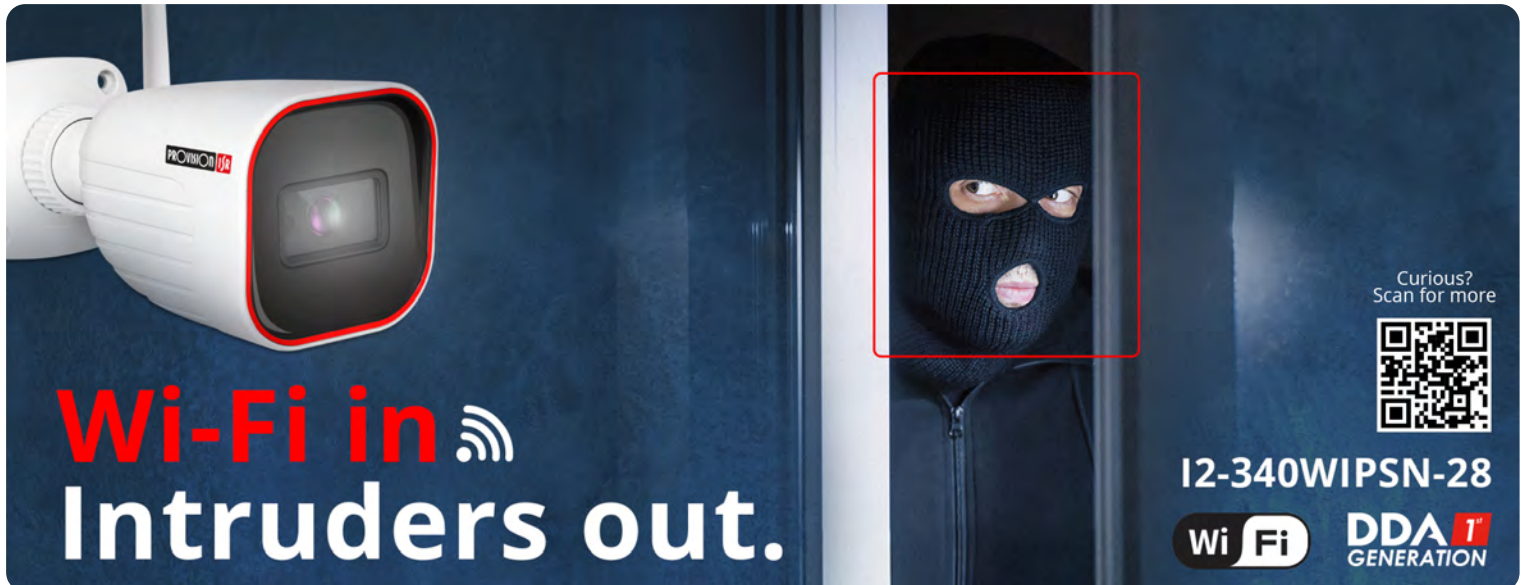

Curious? Scan for more



I2-340WIPSN-28

Wi-Fi DDA ANALYTICS GENERATION

< 23

24 >

DV-340SRN-28

4MP

Lens:	2.8mm (99°)
Illumination:	25m (2 High-Power White LED)
Audio:	Built-in Microphone + Audio input
Alarm:	No

DDA*T* ANALYTICS

rainbow
COLOR NIGHT VISION

FACE
DETECTION

NDA*A*

FIXED
LENS

ONVIF
1080P



I4-340IPSN-MVF-V2

4MP

Lens:	2.8-12mm MVF with Auto Focus (94°-35.7°)
Illumination:	40m (2 High-Power IR LED)
Audio:	Audio input
Alarm:	No

DDA*T* ANALYTICS

Infra Red

FACE
DETECTION

NDA*A*

MOTORIZED
LENS

ONVIF
1080P



DH-340SRN-MVF

4MP

DDA*T* ANALYTICS

Hybrid

FACE
DETECTION

NDA*A*

MOTORIZED
LENS

ONVIF
1080P



BMH-340IPSN-MVF

4MP

CHECK POINT
EMBEDDED

DDA*T* ANALYTICS

Hybrid

FACE
DETECTION

NDA*A*

MOTORIZED
LENS

ONVIF
1080P



I2-340IPSN-28-V2

4MP

DDA*T* ANALYTICS

Infra Red

FACE
DETECTION

NDA*A*

FIXED
LENS

ONVIF
1080P



BMH-340ADSN-28

4MP

CHECK POINT
EMBEDDED

DDA*T* ANALYTICS

Hybrid

active
deterrence

NDA*A*

FIXED
LENS

ONVIF
1080P



BSH-340IPSN-28

4MP

CHECK POINT
EMBEDDED

DDA*T* ANALYTICS

Hybrid

FACE
DETECTION

NDA*A*

FIXED
LENS

ONVIF
1080P



BSV-340SRN-36

4MP

DDA*T* ANALYTICS

rainbow
COLOR NIGHT VISION

FACE
DETECTION

NDA*A*

FIXED
LENS

ONVIF
1080P



I2-340IPSN-28-G-V2

4MP

DDA*T* ANALYTICS

Infra Red

FACE
DETECTION

NDA*A*

FIXED
LENS

ONVIF
1080P



BMV-340SRN-36

4MP

DDA*T* ANALYTICS

rainbow
COLOR NIGHT VISION

FACE
DETECTION

NDA*A*

FIXED
LENS

ONVIF
1080P



I2-340WIPSN-28

4MP

DDA*T* ANALYTICS

Infra Red

FACE
DETECTION

NDA*A*

FIXED
LENS

ONVIF
1080P



BMH-340IPSN-28

4MP

CHECK POINT
EMBEDDED

DDA*T* ANALYTICS

Hybrid

FACE
DETECTION

NDA*A*

FIXED
LENS

ONVIF
1080P





Solarcam^{4G}

Off-Grid. On Duty.

Your Go-Anywhere Surveillance Solution.

Solar Powered

Internal Battery















4G/LTE Connectivity







Built-in SD Storage

No Wiring Required

No cables. No power. Just smart protection... Anywhere!

Scan for full specs, use-cases & video



<div>BMH-340SRN-MVF</div> <div>4MP</div> <div>CHECK POINT EMBEDDED</div>	<div>Lens:</div> <div>2.8-12mm MVF with Auto Focus (97°-33°)</div> <div>Illumination:</div> <div>40m (1 High-Power IR LED) 40m (2 High-Power White LED)</div> <div>Audio:</div> <div>Built-in Microphone + Audio input</div> <div>Alarm:</div> <div>No</div>	<div>DDA ANALYTICS</div> <div>FACE DETECTION</div> <div>MOTORIZED LENS</div> <div>Hybrid</div> <div>NDA</div> <div>ONVIF</div>		<div>DH-380IPSN-28-G</div> <div>8MP</div> <div>CHECK POINT EMBEDDED</div>	<div>Lens:</div> <div>2.8mm (103°)</div> <div>Illumination:</div> <div>20m (1 High-Power IR LED) 20m (1 High-Power White LED)</div> <div>Audio:</div> <div>Built-in Microphone + Audio input</div> <div>Alarm:</div> <div>No</div>	<div>DDA ANALYTICS</div> <div>FACE DETECTION</div> <div>FIXED LENS</div> <div>Hybrid</div> <div>NDA</div> <div>ONVIF</div>	
<div>DMA-350IPSN-28-V4</div> <div>5MP</div> <div>CHECK POINT EMBEDDED</div>	<div>Lens:</div> <div>2.8mm (108°)</div> <div>Illumination:</div> <div>10m (2 High-Power IR LEDs)</div> <div>Audio:</div> <div>Built-in Microphone + Audio input</div> <div>Alarm:</div> <div>No</div>	<div>DDA ANALYTICS</div> <div>FACE DETECTION</div> <div>FIXED LENS</div> <div>Infra Red</div> <div>NDA</div> <div>ONVIF</div>		<div>DH-380IPSN-MVF</div> <div>8MP</div> <div>CHECK POINT EMBEDDED</div>	<div>Lens:</div> <div>2.8-12mm MVF with Auto Focus (96°-33°)</div> <div>Illumination:</div> <div>40m (2 High-Power IR LED) 30m (1 High-Power White LED)</div> <div>Audio:</div> <div>Built-in Microphone + Audio input</div> <div>Alarm:</div> <div>No</div>	<div>DDA ANALYTICS</div> <div>FACE DETECTION</div> <div>MOTORIZED LENS</div> <div>Hybrid</div> <div>NDA</div> <div>ONVIF</div>	
<div>DH-360IPSN-28</div> <div>6MP</div> <div>CHECK POINT EMBEDDED</div>	<div>Lens:</div> <div>2.8mm (103°)</div> <div>Illumination:</div> <div>20m (1 High-Power IR LED) 20m (1 High-Power White LED)</div> <div>Audio:</div> <div>Built-in Microphone + Audio input</div> <div>Alarm:</div> <div>No</div>	<div>DDA ANALYTICS</div> <div>FACE DETECTION</div> <div>FIXED LENS</div> <div>Hybrid</div> <div>NDA</div> <div>ONVIF</div>		<div>DI-380IPSN-MVF-G-V3</div> <div>8MP</div> <div>CHECK POINT EMBEDDED</div>	<div>Lens:</div> <div>2.8-12mm MVF with Auto Focus (102°- 32.1°)</div> <div>Illumination:</div> <div>40m (3 High-Power IR LED)</div> <div>Audio:</div> <div>Built-in Microphone + Audio input</div> <div>Alarm:</div> <div>No</div>	<div>DDA ANALYTICS</div> <div>FACE DETECTION</div> <div>MOTORIZED LENS</div> <div>Infra Red</div> <div>NDA</div> <div>ONVIF</div>	
<div>DH-360IPSN-MVF</div> <div>6MP</div> <div>CHECK POINT EMBEDDED</div>	<div>Lens:</div> <div>2.8-12mm MVF with Auto Focus (108-35°)</div> <div>Illumination:</div> <div>40m (2 High-Power IR LED) 30m (1 High-Power White LED)</div> <div>Audio:</div> <div>Built-in Microphone + Audio input</div> <div>Alarm:</div> <div>No</div>	<div>DDA ANALYTICS</div> <div>FACE DETECTION</div> <div>MOTORIZED LENS</div> <div>Hybrid</div> <div>NDA</div> <div>ONVIF</div>		<div>I4-380IPSN-28-V3</div> <div>8MP</div> <div>CHECK POINT EMBEDDED</div>	<div>Lens:</div> <div>2.8mm (101°)</div> <div>Illumination:</div> <div>40m (2 High-Power IR LED)</div> <div>Audio:</div> <div>Audio Input</div> <div>Alarm:</div> <div>No</div>	<div>DDA ANALYTICS</div> <div>FACE DETECTION</div> <div>FIXED LENS</div> <div>Infra Red</div> <div>NDA</div> <div>ONVIF</div>	
<div>BSH-360IPSN-28</div> <div>6MP</div> <div>CHECK POINT EMBEDDED</div>	<div>Lens:</div> <div>2.8mm (103°)</div> <div>Illumination:</div> <div>20m (1 High-Power IR LED) 20m (1 High-Power White LED)</div> <div>Audio:</div> <div>Built-in Microphone + Audio input</div> <div>Alarm:</div> <div>No</div>	<div>DDA ANALYTICS</div> <div>FACE DETECTION</div> <div>FIXED LENS</div> <div>Hybrid</div> <div>NDA</div> <div>ONVIF</div>		<div>BMH-380IPSN-28</div> <div>8MP</div> <div>CHECK POINT EMBEDDED</div>	<div>Lens:</div> <div>2.8mm (104°)</div> <div>Illumination:</div> <div>20m (1 High-Power IR LED) 20m (1 High-Power White LED)</div> <div>Audio:</div> <div>Built-in Microphone + Audio input</div> <div>Alarm:</div> <div>No</div>	<div>DDA ANALYTICS</div> <div>FACE DETECTION</div> <div>FIXED LENS</div> <div>Hybrid</div> <div>NDA</div> <div>ONVIF</div>	
<div>BMH-360IPSN-MVF</div> <div>6MP</div> <div>CHECK POINT EMBEDDED</div>	<div>Lens:</div> <div>2.8-12mm MVF with Auto Focus (108°-35°)</div> <div>Illumination:</div> <div>40m (2 High-Power IR LED) 30m (1 High-Power White LED)</div> <div>Audio:</div> <div>Built-in Microphone + Audio input</div> <div>Alarm:</div> <div>No</div>	<div>DDA ANALYTICS</div> <div>FACE DETECTION</div> <div>MOTORIZED LENS</div> <div>Hybrid</div> <div>NDA</div> <div>ONVIF</div>		<div>Got a camera? We've got your bracket.</div> <div>  <div>Download your Bracket Matching System</div> </div> 			
<div>DH-380IPSN-28</div> <div>8MP</div> <div>CHECK POINT EMBEDDED</div>	<div>Lens:</div> <div>2.8mm (103°)</div> <div>Illumination:</div> <div>20m (1 High-Power IR LED) 20m (1 High-Power White LED)</div> <div>Audio:</div> <div>Built-in Microphone + Audio input</div> <div>Alarm:</div> <div>No</div>	<div>DDA ANALYTICS</div> <div>FACE DETECTION</div> <div>FIXED LENS</div> <div>Hybrid</div> <div>NDA</div> <div>ONVIF</div>					

<div>BMH-380IPSN-MVF</div> <div>8MP</div> <div>CHECK POINT EMBEDDED</div>	<table><tr><td>Lens:</td><td>2.8-12mm MVF with Auto Focus (96°-33°)</td></tr><tr><td>Illumination:</td><td>40m (2 High-Power IR LED) 30m (1 High-Power White LED)</td></tr><tr><td>Audio:</td><td>Built-in Microphone + Audio input</td></tr><tr><td>Alarm:</td><td>No</td></tr></table> <div><div>DDA 2 ANALYTICS</div><div>Hybrid</div><div>FACE detection</div><div>NDAANDA</div><div>MOTORIZED LENS</div><div>ONVIF 1 3 6</div></div> <div></div>	Lens:	2.8-12mm MVF with Auto Focus (96°-33°)	Illumination:	40m (2 High-Power IR LED) 30m (1 High-Power White LED)	Audio:	Built-in Microphone + Audio input	Alarm:	No	<div>DI-320IPEN-28-V4</div> <div>2MP</div> <div>CHECK POINT EMBEDDED</div>	<table><tr><td>Lens:</td><td>2.8mm (105°)</td></tr><tr><td>Illumination:</td><td>20m (1 High-Power IR LED)</td></tr><tr><td>Audio:</td><td>Built-in Microphone + Audio input + Audio output</td></tr><tr><td>Alarm:</td><td>No</td></tr></table> <div><div>DDA 2 ANALYTICS</div><div>Infra Red</div><div>face detection</div><div>NDAANDA</div><div>FIXED LENS</div><div>ONVIF 1 3 6</div></div> <div></div>	Lens:	2.8mm (105°)	Illumination:	20m (1 High-Power IR LED)	Audio:	Built-in Microphone + Audio input + Audio output	Alarm:	No
Lens:	2.8-12mm MVF with Auto Focus (96°-33°)																		
Illumination:	40m (2 High-Power IR LED) 30m (1 High-Power White LED)																		
Audio:	Built-in Microphone + Audio input																		
Alarm:	No																		
Lens:	2.8mm (105°)																		
Illumination:	20m (1 High-Power IR LED)																		
Audio:	Built-in Microphone + Audio input + Audio output																		
Alarm:	No																		
<div>FEI-360IPN-V3</div> <div>6MP</div> <div>CHECK POINT EMBEDDED</div>	<table><tr><td>Lens:</td><td>1.65mm (360° for Ceiling Mount / 180° For Wall Mount)</td></tr><tr><td>Illumination:</td><td>15m (4 High-Power IR LEDs)</td></tr><tr><td>Audio:</td><td>Built-In Microphone + Audio Input + Audio Output</td></tr><tr><td>Alarm:</td><td>Alarm in + Alarm out</td></tr></table> <div><div>DDA 2 ANALYTICS</div><div>Infra Red</div><div>FACE detection</div><div>NDAANDA</div><div>FIXED LENS</div><div>ONVIF 1 3 6</div></div> <div></div>	Lens:	1.65mm (360° for Ceiling Mount / 180° For Wall Mount)	Illumination:	15m (4 High-Power IR LEDs)	Audio:	Built-In Microphone + Audio Input + Audio Output	Alarm:	Alarm in + Alarm out	<div>I4-320IPEN-36-V4</div> <div>2MP</div> <div>CHECK POINT EMBEDDED</div>	<table><tr><td>Lens:</td><td>3.6mm (86°)</td></tr><tr><td>Illumination:</td><td>40m (2 High-Power IR LED)</td></tr><tr><td>Audio:</td><td>Built-in Microphone + Audio input + Audio output</td></tr><tr><td>Alarm:</td><td>Alarm in + Alarm out</td></tr></table> <div><div>DDA 2 ANALYTICS</div><div>Infra Red</div><div>face detection</div><div>NDAANDA</div><div>FIXED LENS</div><div>ONVIF 1 3 6</div></div> <div></div>	Lens:	3.6mm (86°)	Illumination:	40m (2 High-Power IR LED)	Audio:	Built-in Microphone + Audio input + Audio output	Alarm:	Alarm in + Alarm out
Lens:	1.65mm (360° for Ceiling Mount / 180° For Wall Mount)																		
Illumination:	15m (4 High-Power IR LEDs)																		
Audio:	Built-In Microphone + Audio Input + Audio Output																		
Alarm:	Alarm in + Alarm out																		
Lens:	3.6mm (86°)																		
Illumination:	40m (2 High-Power IR LED)																		
Audio:	Built-in Microphone + Audio input + Audio output																		
Alarm:	Alarm in + Alarm out																		
<div>FEI-2120IPN</div> <div>12MP</div> <div>CHECK POINT EMBEDDED</div>	<table><tr><td>Lens:</td><td>1.65mm (360° for Ceiling Mount / 180° For Wall Mount)</td></tr><tr><td>Illumination:</td><td>15m (4 High-Power IR LEDs)</td></tr><tr><td>Audio:</td><td>Built-In Microphone + Audio Input + Audio Output</td></tr><tr><td>Alarm:</td><td>Alarm in + Alarm out</td></tr></table> <div><div>DDA 2 ANALYTICS</div><div>Infra Red</div><div>FACE detection</div><div>NDAANDA</div><div>FIXED LENS</div><div>ONVIF 1 3 6</div></div> <div></div>	Lens:	1.65mm (360° for Ceiling Mount / 180° For Wall Mount)	Illumination:	15m (4 High-Power IR LEDs)	Audio:	Built-In Microphone + Audio Input + Audio Output	Alarm:	Alarm in + Alarm out	<div>I4-320IPEN-MVF-V4</div> <div>2MP</div> <div>CHECK POINT EMBEDDED</div>	<table><tr><td>Lens:</td><td>2.8-12mm MVF with Auto Focus (103°-31°)</td></tr><tr><td>Illumination:</td><td>40m (3 High-Power IR LED)</td></tr><tr><td>Audio:</td><td>Built-in Microphone + Audio input + Audio output</td></tr><tr><td>Alarm:</td><td>Alarm in + Alarm out</td></tr></table> <div><div>DDA 2 ANALYTICS</div><div>Infra Red</div><div>face detection</div><div>NDAANDA</div><div>MOTORIZED LENS</div><div>ONVIF 1 3 6</div></div> <div></div>	Lens:	2.8-12mm MVF with Auto Focus (103°-31°)	Illumination:	40m (3 High-Power IR LED)	Audio:	Built-in Microphone + Audio input + Audio output	Alarm:	Alarm in + Alarm out
Lens:	1.65mm (360° for Ceiling Mount / 180° For Wall Mount)																		
Illumination:	15m (4 High-Power IR LEDs)																		
Audio:	Built-In Microphone + Audio Input + Audio Output																		
Alarm:	Alarm in + Alarm out																		
Lens:	2.8-12mm MVF with Auto Focus (103°-31°)																		
Illumination:	40m (3 High-Power IR LED)																		
Audio:	Built-in Microphone + Audio input + Audio output																		
Alarm:	Alarm in + Alarm out																		



Eye-Sight

True WDR, IP67, SD Card, PoE, Analytics: Camera Tampering, DDA™ AI Analytics (Human, 2-wheels, 4-wheels Recognition): Line Crossing, Sterile Area, Object Counting (Line/Area), Loitering, Illegal Parking, Heatmap, Audio Exception, Face Detection, Advanced Object Classification

<div>DAI-320IPEN-28-V4</div> <div>2MP</div> <div>CHECK POINT EMBEDDED</div>	<table><tr><td>Lens:</td><td>2.8mm (99°)</td></tr><tr><td>Illumination:</td><td>20m (2 High-Power IR LED)</td></tr><tr><td>Audio:</td><td>Built-in Microphone + Audio input + Audio output</td></tr><tr><td>Alarm:</td><td>Alarm in + Alarm out</td></tr></table> <div><div>DDA 2 ANALYTICS</div><div>Infra Red</div><div>face detection</div><div>NDAANDA</div><div>FIXED LENS</div><div>ONVIF 1 3 6</div></div> <div></div>	Lens:	2.8mm (99°)	Illumination:	20m (2 High-Power IR LED)	Audio:	Built-in Microphone + Audio input + Audio output	Alarm:	Alarm in + Alarm out	<div>BX-341IPEN</div> <div>4MP</div>	<table><tr><td>Lens:</td><td>N/A</td></tr><tr><td>Illumination:</td><td>N/A</td></tr><tr><td>Audio:</td><td>Built-in Microphone + Audio input + Audio output</td></tr><tr><td>Alarm:</td><td>2Ch input, 2Ch output</td></tr></table> <div><div>DDA 2 ANALYTICS</div><div>IR NIGHT VISION</div><div>face detection</div><div>NDAANDA</div><div>NO LENS</div><div>ONVIF 1 3 6</div></div> <div></div>	Lens:	N/A	Illumination:	N/A	Audio:	Built-in Microphone + Audio input + Audio output	Alarm:	2Ch input, 2Ch output
Lens:	2.8mm (99°)																		
Illumination:	20m (2 High-Power IR LED)																		
Audio:	Built-in Microphone + Audio input + Audio output																		
Alarm:	Alarm in + Alarm out																		
Lens:	N/A																		
Illumination:	N/A																		
Audio:	Built-in Microphone + Audio input + Audio output																		
Alarm:	2Ch input, 2Ch output																		
<div>DAI-320IPEN-MVF-V4</div> <div>2MP</div> <div>CHECK POINT EMBEDDED</div>	<table><tr><td>Lens:</td><td>2.8-12mm MVF with Auto Focus (106°-30°)</td></tr><tr><td>Illumination:</td><td>40m (2 High-Power IR LED)</td></tr><tr><td>Audio:</td><td>Built-in Microphone + Audio input + Audio output</td></tr><tr><td>Alarm:</td><td>Alarm in + Alarm out</td></tr></table> <div><div>DDA 2 ANALYTICS</div><div>Infra Red</div><div>face detection</div><div>NDAANDA</div><div>MOTORIZED LENS</div><div>ONVIF 1 3 6</div></div> <div></div>	Lens:	2.8-12mm MVF with Auto Focus (106°-30°)	Illumination:	40m (2 High-Power IR LED)	Audio:	Built-in Microphone + Audio input + Audio output	Alarm:	Alarm in + Alarm out	<div>Cyber Protected. CCTV Perfected.</div> <div>CHECK POINT EMBEDDED</div> <div></div> <div>Scan for peace of mind</div> <div></div>									
Lens:	2.8-12mm MVF with Auto Focus (106°-30°)																		
Illumination:	40m (2 High-Power IR LED)																		
Audio:	Built-in Microphone + Audio input + Audio output																		
Alarm:	Alarm in + Alarm out																		
<div>DMA-320IPEN-28-V4</div> <div>2MP</div> <div>CHECK POINT EMBEDDED</div>	<table><tr><td>Lens:</td><td>2.8mm (103°)</td></tr><tr><td>Illumination:</td><td>10m (2 High-Power IR LEDs)</td></tr><tr><td>Audio:</td><td>Built-in Microphone + Audio input + Audio output</td></tr><tr><td>Alarm:</td><td>Alarm in + Alarm out</td></tr></table> <div><div>DDA 2 ANALYTICS</div><div>Infra Red</div><div>face detection</div><div>NDAANDA</div><div>FIXED LENS</div><div>ONVIF 1 3 6</div></div> <div></div>	Lens:	2.8mm (103°)	Illumination:	10m (2 High-Power IR LEDs)	Audio:	Built-in Microphone + Audio input + Audio output	Alarm:	Alarm in + Alarm out										
Lens:	2.8mm (103°)																		
Illumination:	10m (2 High-Power IR LEDs)																		
Audio:	Built-in Microphone + Audio input + Audio output																		
Alarm:	Alarm in + Alarm out																		

DAI-340IPEN-28-V5

4MP

CHECK POINT EMBEDDED

Lens:	2.8mm (93°)
Illumination:	20m (2 High-Power IR LED)
Audio:	Built-in Microphone + Audio input + Audio output
Alarm:	Alarm in + Alarm out

DDA 2 ANALYTICS

Infra Red

face detection

NDA

FIXED LENS

ONVIF



DAI-340IPEN-MVF-V5

4MP

CHECK POINT EMBEDDED

Lens:	2.8-12mm MVF with Auto Focus (98°-28°)
Illumination:	40m (2 High-Power IR LED)
Audio:	Built-in Microphone + Audio input + Audio output
Alarm:	Alarm in + Alarm out

DDA 2 ANALYTICS

Infra Red

face detection

NDA

MOTORIZED LENS

ONVIF



DH-340ADN-MVF-V4

4MP

CHECK POINT EMBEDDED

DDA 2 ANALYTICS

Hybrid

Active

NDA

MOTORIZED LENS

ONVIF



DH-340ADN-MVF-G-...

4MP

CHECK POINT EMBEDDED

DDA 2 ANALYTICS

Hybrid

Active

NDA

MOTORIZED LENS

ONVIF



DMA-340IPEN-28-V4

4MP

CHECK POINT EMBEDDED

DDA 2 ANALYTICS

Infra Red

face detection

NDA

FIXED LENS

ONVIF



DI-340IPEN-28-V5

4MP

CHECK POINT EMBEDDED

DDA 2 ANALYTICS

Infra Red

face detection

NDA

FIXED LENS

ONVIF



DI-340IPEN-28-G-V4

4MP

CHECK POINT EMBEDDED

DDA 2 ANALYTICS

Infra Red

face detection

NDA

FIXED LENS

ONVIF



DI-340IPEN-MVF-V4

4MP

CHECK POINT EMBEDDED

DDA 2 ANALYTICS

Infra Red

face detection

NDA

MOTORIZED LENS

ONVIF



DI-340IPEN-MVF-G-V4

4MP

CHECK POINT EMBEDDED

DDA 2 ANALYTICS

Infra Red

face detection

NDA

MOTORIZED LENS

ONVIF



I4-340IPEN-36-V5

4MP

CHECK POINT EMBEDDED

DDA 2 ANALYTICS

Infra Red

face detection

NDA

FIXED LENS

ONVIF



I4-340IPEN-36-G

4MP

CHECK POINT EMBEDDED

DDA 2 ANALYTICS

Infra Red

face detection

NDA

FIXED LENS

ONVIF



I4-340IPEN-MVF-V4

4MP

CHECK POINT EMBEDDED

DDA 2 ANALYTICS

Infra Red

face detection

NDA

MOTORIZED LENS

ONVIF



DDA 2nd GENERATION

Security That Knows What It Sees.

See how it works.





BMH-340ADN-MVF-...

4MP

CHECK POINT EMBEDDED

Lens:	2.8-12mm MVF with Auto Focus (97-32°)
Illumination:	40m (1 High-Power IR LED) 40m (1 High-Power White LEDs) Red/Blue Strobe Lights
Audio:	Built-in Microphone and Speaker + Audio Input / Output
Alarm:	Alarm in + Alarm Out

DDA 2 ANALYTICS

Hybrid

active deterrence

NDAANDA

MOTORIZED LENS

ONVIF 1.12



DMA-360IPEN-28-V4

6MP

CHECK POINT EMBEDDED

Lens:	2.8mm (100°)
Illumination:	10m (2 High-Power IR LEDs)
Audio:	Built-in Microphone + Audio input + Audio output
Alarm:	Alarm in + Alarm out

DDA 2 ANALYTICS

Infra Red

face detection

NDAANDA

FIXED LENS

ONVIF 1.12



I6-340IPEN-MVF-V5

4MP

CHECK POINT EMBEDDED

Lens:	2.8-12mm MVF with Auto Focus (105°-33°)
Illumination:	60m (4 High-Power IR LED)
Audio:	Built-in Microphone + Audio input + Audio output
Alarm:	Alarm in + Alarm out

DDA 2 ANALYTICS

Infra Red

face detection

NDAANDA

MOTORIZED LENS

ONVIF 1.12



I4-360IPEN-36-V4

6MP

CHECK POINT EMBEDDED

Lens:	3.6mm (78°)
Illumination:	40m (2 High-Power IR LEDs)
Audio:	Built-in Microphone + Audio input + Audio output
Alarm:	Alarm in + Alarm out

DDA 2 ANALYTICS

Infra Red

face detection

NDAANDA

FIXED LENS

ONVIF 1.12



I6-340IPEN-MVF-G-V4

4MP

CHECK POINT EMBEDDED

Lens:	2.8-12mm MVF with Auto Focus (105°-33°)
Illumination:	60m (4 High-Power IR LED)
Audio:	Built-in Microphone + Audio input + Audio output
Alarm:	Alarm in + Alarm out

DDA 2 ANALYTICS

Infra Red

face detection

NDAANDA

MOTORIZED LENS

ONVIF 1.12



I4-360IPEN-MVF-V4

6MP

CHECK POINT EMBEDDED

Lens:	2.8-12mm MVF with Auto Focus (108°-35°)
Illumination:	40m (3 High-Power IR LEDs)
Audio:	Built-in Microphone + Audio input + Audio output
Alarm:	Alarm in + Alarm out

DDA 2 ANALYTICS

Infra Red

face detection

NDAANDA

MOTORIZED LENS

ONVIF 1.12



I8-340IPEN-MVF2-V5

4MP

CHECK POINT EMBEDDED

Lens:	7-22mm MVF with Auto Focus (43°-18°)
Illumination:	80m (2 High-Power IR LED)
Audio:	Built-in Microphone + Audio input + Audio output
Alarm:	Alarm in + Alarm out

DDA 2 ANALYTICS

Infra Red

face detection

NDAANDA

MOTORIZED LENS

ONVIF 1.12



I6-360IPEN-MVF-V5

6MP

CHECK POINT EMBEDDED

Lens:	2.8-12mm MVF with Auto Focus (106°-35°)
Illumination:	60m (4 High-Power IR LEDs)
Audio:	Built-in Microphone + Audio input + Audio output
Alarm:	Alarm in + Alarm out

DDA 2 ANALYTICS

Infra Red

face detection

NDAANDA

MOTORIZED LENS

ONVIF 1.12



DVS-IPEN-5

5MP

Lens:	
Illumination:	
Audio:	Audio input + Audio output
Alarm:	8 Alarms In + 4 Alarms Out

DDA 2 ANALYTICS

IR NIGHT VISION

face detection

NDAANDA

NO LENS

ONVIF 1.12



DAI-380IPEN-MVF-V3

8MP

CHECK POINT EMBEDDED

Lens:	2.8-12mm MVF With Auto Focus (95°-32°)
Illumination:	40m (2 High-Power IR LED)
Audio:	Built-in Microphone + Audio input + Audio output
Alarm:	Alarm in + Alarm out

DDA 2 ANALYTICS

Infra Red

face detection

NDAANDA

MOTORIZED LENS

ONVIF 1.12



DI-360IPEN-28-V5

6MP

CHECK POINT EMBEDDED

Lens:	2.8mm (104°)
Illumination:	20m (1 High-Power IR LED)
Audio:	Built-in Microphone + Audio input + Audio output
Alarm:	No

DDA 2 ANALYTICS

Infra Red

face detection

NDAANDA

FIXED LENS

ONVIF 1.12



DI-360IPEN-MVF-V5

6MP

CHECK POINT EMBEDDED

Lens:	2.8-12mm MVF with Auto Focus (112°-35°)
Illumination:	40m (3 High-Power IR LEDs)
Audio:	Built-in Microphone + Audio input + Audio output
Alarm:	Alarm in + Alarm out

DDA 2 ANALYTICS

Infra Red

face detection

NDAANDA

MOTORIZED LENS

ONVIF 1.12



Details matter.
High resolution meets high AI.

CHECK POINT EMBEDDED

DDA 2 GENERATION

face detection

NDAANDA Compliance



Scan & Watch



DMA-380IPEN-28-V3

8MP

CHECK POINT EMBEDDED

Lens:	2.8mm (103°)
Illumination:	10m (2 High-Power IR LEDs)
Audio:	Built-in Microphone + Audio input + Audio output
Alarm:	Alarm in + Alarm out

DDA 2 ANALYTICS

Infra Red

face detection

NDAANDA

FIXED LENS

ONVIF 1.0 3.0

DI-380IPEN-MVF-V3

8MP

CHECK POINT EMBEDDED

Lens:	2.8-12mm MVF with Auto Focus (97°- 32°)
Illumination:	40m (4 High-Power IR LED)
Audio:	Built-in Microphone + Audio input
Alarm:	No

DDA 2 ANALYTICS

Infra Red

face detection

NDAANDA

MOTORIZED LENS

ONVIF 1.0 3.0

DI-380IPEN-MVF-G-V3

8MP

CHECK POINT EMBEDDED

Lens:	2.8-12mm MVF with Auto Focus (96°- 32°)
Illumination:	40m (4 High-Power IR LED)
Audio:	Audio input + Audio output
Alarm:	No

DDA 2 ANALYTICS

Infra Red

face detection

NDAANDA

MOTORIZED LENS

ONVIF 1.0 3.0

I6-380IPEN-MVF-V3

8MP

CHECK POINT EMBEDDED

Lens:	2.8-12mm MVF with Auto Focus (96°- 32°)
Illumination:	60m (4 High-Power IR LED)
Audio:	Audio input + Audio output
Alarm:	Alarm in + Alarm out

DDA 2 ANALYTICS

Infra Red

face detection

NDAANDA

MOTORIZED LENS

ONVIF 1.0 3.0

DAI-2120IPEN-MVF-...

12MP

CHECK POINT EMBEDDED

Lens:	2.8-12mm MVF with Auto Focus (98°-47°)
Illumination:	40m (2 High-Power IR LEDs)
Audio:	Built-in Microphone + Audio input + Audio output
Alarm:	Alarm in + Alarm out

DDA 2 ANALYTICS

Infra Red

face detection

NDAANDA

MOTORIZED LENS

ONVIF 1.0 3.0

I6-2120IPEN-MVF-V5

12MP

CHECK POINT EMBEDDED

Lens:	2.8-12mm MVF with Auto Focus (98°-47°)
Illumination:	60m (4 High-Power IR LEDs)
Audio:	Built-in Microphone + Audio input + Audio output
Alarm:	Alarm in + Alarm out

DDA 2 ANALYTICS

Infra Red

face detection

NDAANDA

MOTORIZED LENS

ONVIF 1.0 3.0

DPAN2-340ADRN

8MP

CHECK POINT EMBEDDED

Lens:	2.8mm (180°) x2
Illumination:	30m (2 High-Power IR LEDs) 20m (2 High-Power White LEDs) Red/Blue Strobe Light
Audio:	2X Built-in Microphone + Built In Speaker + Audio Input / Output
Alarm:	Alarm in + Alarm out

DDA 2 ANALYTICS

Hybrid

active deterrence

NDAANDA

FIXED LENS

ONVIF 1.0 3.0

BPAN2-340ADRN

8MP

CHECK POINT EMBEDDED

Lens:	2.8mm (180°) x2
Illumination:	30m (2 High-Power IR LEDs) 20m (2 High-Power White LEDs) Red/Blue Strobe Light
Audio:	2X Built-in Microphone + Built In Speaker + Audio Input / Output
Alarm:	Alarm in + Alarm out

DDA 2 ANALYTICS

Hybrid

active deterrence

NDAANDA

FIXED LENS

ONVIF 1.0 3.0

Thermal

Thermal

True WDR, IP66, SD Card, PoE, DDA™ AI Analytics (Optical): Line Crossing, Sterile Area, Area Entry, Area Exit, Object Counting (Line/Area), Loitering, Illegal Parking, Face Detection. DDA™ AI Analytics (Thermal): Line Crossing, Sterile Area, Area Entry, Area Exit

DH-THERMAL-3-V2

5MP

CHECK POINT EMBEDDED

Resolution:	256×192
Lens:	Optical: 4mm (74°) Thermal: 3.2mm (53°)
Illumination:	20m (2 High-Power IR LED) White Strobe light
Optical e Thermal image overlay:	Black hot, White hot, Rainbow, iron oxide red, Lava Fusion image support
Audio:	Built-in MIC + Speaker + Audio input
Alarm:	Alarm in + Alarm out

DDA T ANALYTICS

Hybrid

face detection

NDAANDA

DH-THERMAL-7-V2

5MP

CHECK POINT EMBEDDED

Resolution:	256×192
Lens:	Optical: 8mm (35°) Thermal: 7mm (25°)
Illumination:	20m (2 High-Power IR LED) White Strobe light
Optical e Thermal image overlay:	Black hot, White hot, Rainbow, iron oxide red, Lava Fusion image support
Audio:	Built-in MIC + Speaker + Audio input
Alarm:	Alarm in + Alarm out

DDA T ANALYTICS

Hybrid

face detection

NDAANDA

BMH-THERMAL-3-V2

5MP

CHECK POINT EMBEDDED

Resolution:	256×192
Lens:	Optical: 4mm (74°) Thermal: 3.2mm (53°)
Illumination:	20m (2 High-Power IR LED) White Strobe light
Optical e Thermal image overlay:	Black hot, White hot, Rainbow, iron oxide red, Lava Fusion image support
Audio:	Built-in speaker + Audio input
Alarm:	Alarm in + Alarm out

DDA T ANALYTICS

Hybrid

face detection

NDAANDA

Thermal

Thermal

Perimeter Protection
See what regular cameras can't - day or night.

Temperature Control
Monitor engine rooms, labs & more

Early Fire Detection
Catch threats before they ignite

Discover the Full Thermal Experience

BMH-THERMAL-7-V2

5MP

CHECK POINT EMBEDDED

Resolution:	256×192
Lens:	Optical: 8mm (35°) Thermal: 7mm (25°)
Illumination:	20m (2 High-Power IR LED) White Strobe light
Optical e Thermal image overlay:	Black hot, White hot, Rainbow, iron oxide red, Lava Fusion image support
Audio:	Built-in speaker + Audio input
Alarm:	Alarm in + Alarm out

DDA ANALYTICS

Hybrid

face detection

NDAANDA



I6-240LPRN-MVF1

4MP

CHECK POINT EMBEDDED

Lens:	2.8-12mm MVF(110°-48°)
Illumination:	60m (4 High-Power IR LED)
Audio:	Audio input + Audio output
Alarm:	Alarm in + Alarm out
Recognition distance:	3~8m
Plate database:	LPR (database):10000 Plate Database

ADVANCED ANALYTICS

Infra Red

LPR License Plate Recognition

NDAANDA

MOTORIZED LENS

ONVIF



BLH-THERMAL2-9

5MP

CHECK POINT EMBEDDED

Resolution:	640×512
Lens:	Optical: 4mm (73°) Thermal: 9.1mm (48°)
Illumination:	70m (2 High-Power IR LED) White Strobe light
Optical e Thermal image overlay:	Black Hot, White Hot, Rainbow, Iron Oxide Red
Audio:	Built-in speaker + Audio input
Alarm:	4Ch Input, 4Ch Output

DDA ANALYTICS

Hybrid

face detection

NDAANDA



I6-240LPRN-MVF2

4MP

CHECK POINT EMBEDDED

Lens:	8-32mm MVF(42°-16°)
Illumination:	60m (4 High-Power IR LED)
Audio:	Audio input + Audio output
Alarm:	Alarm in + Alarm out
Recognition distance:	16~48m
Plate database:	LPR (database):10000 Plate Database

ADVANCED ANALYTICS

Infra Red

LPR License Plate Recognition

NDAANDA

MOTORIZED LENS

ONVIF



BLH-THERMAL-19

5MP

CHECK POINT EMBEDDED

Resolution:	384×288
Lens:	Optical: 12mm (27°) Thermal: 19mm (20°)
Illumination:	80m (2 High-Power IR LED) White Strobe light
Optical e Thermal image overlay:	Black Hot, White Hot, Rainbow, Iron Oxide Red, Lava
Audio:	Built-in speaker + Audio input
Alarm:	Alarm in + Alarm out

DDA ANALYTICS

Hybrid

face detection

NDAANDA



PTZ

PTZ

Intelligent Auto-Tracking

True WDR, IP66, SD Card, PoE+, General Analytics: Camera Tampering, DDA™ AI Analytics (Human, 2-wheels, 4-wheels Recognition): Line Crossing, Sterile Area, Object Counting (Line/Area), Face Detection, Face Recognition, Auto-Tracking (Human/Vehicle)

BLH-THERMAL-25

5MP

CHECK POINT EMBEDDED

Resolution:	384×288
Lens:	Optical: 16mm (20°) Thermal: 25mm (15°)
Illumination:	80m (2 High-Power IR LED) White Strobe light
Optical e Thermal image overlay:	Black Hot, White Hot, Rainbow, Iron Oxide Red, Lava
Audio:	Built-in speaker + Audio input
Alarm:	Alarm in + Alarm out

DDA ANALYTICS

Hybrid

face detection

NDAANDA



Z1-3IPSN-4(IR)

4MP

NDAANDA Compliance

Lens:	x3; 3.18mm (F1.6) – 7.42mm (F2.7)
Illumination:	IR LED for 20m
Preset speed:	80°/s
Smart tracking:	Auto Tracking based on DDA (Human / Vehicle)
Audio:	In: 1Ch ; Out: 1Ch
Alarm:	In: 1 Dry Contact ; Out: 1 Dry Contact



LPR

License Plate Recognition

True WDR, IP67, SD Card, PoE, Detection Speed 0-100km/h, Wiegand Support, General Analytics: Camera Tampering, License Plate Recognition with Integrated vehicle Metadata

Z3-4ADSN-4

4MP

NDAANDA Compliance

Lens:	x4; 2.8mm (F1.6) – 12mm (F2.7)
Illumination:	IR LED for 50m
Preset speed:	50°/s
Smart tracking:	Auto Tracking based on DDA (Human / Vehicle)
Audio:	In: 1Ch + Built-in Microphone ; Out: 1Ch + Built-in Speaker
Alarm:	In: 1 Dry Contact ; Out: 1 Dry Contact



I6-220LPRN-MVF1

2MP

CHECK POINT EMBEDDED

Lens:	2.8-12mm MVF(110°-48°)
Illumination:	60m (2 High-Power IR LEDs)
Audio:	Audio input + Audio output
Alarm:	Alarm in + Alarm out
Recognition distance:	3~8m
Plate database:	LPR (database):10000 Plate Database

ADVANCED ANALYTICS

Infra Red

LPR License Plate Recognition

NDAANDA

MOTORIZED LENS

ONVIF



I6-220LPRN-MVF2

2MP

CHECK POINT EMBEDDED

Lens:	8-32mm MVF(46°-16°)
Illumination:	80m (2 High-Power IR LEDs)
Audio:	Audio input + Audio output
Alarm:	Alarm in + Alarm out
Recognition distance:	16~48m
Plate database:	LPR (database):10000 Plate Database

ADVANCED ANALYTICS

Infra Red

LPR License Plate Recognition

NDAANDA

MOTORIZED LENS

ONVIF



LPR

License Plate Recognition

Not Just Plates. Profiles.

Know the Plate.

Handles the toughest and unexpected.



Know the Vehicle.

Type. Color. Brand. In real-time.



Explore the full LPR solution



MZ-20IPM-2(IR)
2MP

Lens:	X20
Illumination:	IR LED for 80m
Preset speed:	90°/s
Smart tracking:	No
Audio:	In: No ; Out: No
Alarm:	In: No ; Out: No



I5PT-320IPMX10-P
2MP

Lens:	X10
Illumination:	IR LED for 50m
Preset speed:	12°/s
Smart tracking:	No
Audio:	In: No ; Out: No
Alarm:	In: No ; Out: No



Z4-25IPEN-2(IR)
2MP
NDAA Compliance

Lens:	x25; 4.8mm (F1.65) – 120mm (F3.8)
Illumination:	IR LED for 150m
Preset speed:	80°/s
Smart tracking:	Auto Tracking based on DDA (Human / Vehicle)
Audio:	In: 1Ch ; Out: 1Ch
Alarm:	In: 1 Dry Contact ; Out: 1 Dry Contact



Z4-25IPEN-4(IR)
4MP
NDAA Compliance

Lens:	x25; 4.8mm (F1.65) – 120mm (F3.8)
Illumination:	IR LED for 160m
Preset speed:	80°/s
Smart tracking:	Auto Tracking based on DDA (Human / Vehicle)
Audio:	In: 1Ch ; Out: 1Ch
Alarm:	In: 1 Dry Contact ; Out: 1 Dry Contact



Z5-25IPEN-4(IR)
4MP
NDAA Compliance

Lens:	x25; 4.8mm (F1.55) – 120mm (F3.8)
Illumination:	IR LED for 350m
Preset speed:	330°/s
Smart tracking:	Auto Tracking based on DDA (Human / Vehicle)
Audio:	In: 1Ch ; Out: 1Ch
Alarm:	In: 1 Dry Contact ; Out: 1 Dry Contact



Z7-37IPEN-4(IR)
4MP
NDAA Compliance

Lens:	x37; 6mm (F1.2) – 222mm (F4.6)
Illumination:	IR LED for 400m
Preset speed:	240°/s
Smart tracking:	Auto Tracking based on DDA (Human / Vehicle)
Audio:	In: 1Ch ; Out: 1Ch
Alarm:	In: 2 Dry Contact ; Out: 2 Dry Contact



Z8-37IPEN-4(LS)
4MP
NDAA Compliance

Lens:	x37; 6mm (F1.2) – 222mm (F4.6)
Illumination:	IR Laser for 800m
Preset speed:	240°/s
Smart tracking:	Auto Tracking based on DDA (Human / Vehicle)
Audio:	In: 1Ch ; Out: 1Ch
Alarm:	In: 7 Dry Contact ; Out: 2 Dry Contact



I5PT-320IPMX4-P
2MP

Lens:	X4
Illumination:	IR LED for 50m
Preset speed:	12°/s
Smart tracking:	No
Audio:	In: No ; Out: No
Alarm:	In: No ; Out: No



PTZ
Provision-ISR's
PTZ Camera Lineup



Video Intercom System

Safety starts at the doorstep with Provision-ISR technology.



Smart at the gate. Sharp on the screen. Simple on the app.

Step into **smarter access control** with the Provision-ISR Intercom System. Whether at home, in the office, or managing a multi-tenant complex, the system empowers you to **manage visitors** with ease. **Greet guests, grant access**, and monitor entry activity directly from your **smartphone or monitor**.

This all-in-one solution for **private homes**, offices, and **large-scale buildings** combines **cutting-edge AI face recognition**, video communication, and complete mobile and monitor-based control. With a **friendly interface** and **strong privacy features**, it adapts to your needs, whether simple or complex.

Built for Scale: From Private Homes to Complexes

The Intercom System supports **large-scale buildings and multi-tenant complexes**. With expanded support for multiple outdoor units, **up to 1,000 rooms with up to 5 users per room** per building, and complete app-based management, installers can now confidently take on even the biggest projects.

From villas to high-rises,
the Provision-ISR Intercom System
keeps every entrance covered



MON-TCH7

This 7" **touchscreen monitor** gives users complete control and convenience, whether used as a **powerhouse standalone unit** or **integrated into the Provision-ISR intercom system**.

It supports up to **16 cameras** with a **4-channel live view simultaneously**, serving as a full surveillance hub.

Two-way audio, one-way video, and dual door unlocking ensure smooth and secure interactions with visitors.

When used within the intercom system, it allows direct communication with visitors, **monitor-to-monitor calls** between rooms or units, and seamless connection with the Cam2 App.

The monitor supports **256GB microSD storage** for snapshots and recordings, a user-friendly web interface, **8 alarm inputs** for sensor-based alerts, and convenient features such as customizable ringtones, a **do-not-disturb mode**, and flexible connectivity via **PoE**, Ethernet, or **2.4GHz Wi-Fi**.



Universal IP Camera Monitor



7" IPS Touch Screen



Cam2 Mobile App



Mon-to-Mon communication



Wi-Fi & PoE



Local Storage

INT-320WIPN

Provision-ISR's Intercom System combines **Deep 3D facial recognition**, **high-resolution WDR camera**, full HD video, and app-based control in a smart, secure unit. Designed for **private homes**, office buildings, and **multi-dwelling complexes**, it adapts to a range of installation sizes and user needs.

Visitors can reach tenants through the **built-in phonebook and call button**, allowing for direct communication with monitors, the Cam2 App, or the Ossia VMS system.

The system supports **multi-resident access** (up to **1,000 rooms and 5,000 users** per unit) and offers customizable two-step authentication via face, PIN, or RFID.

End-to-end encryption ensures **full compliance with NDAA standards** and privacy protection.

Built-in **two-way audio**, **IR night vision**, and a wide 132° viewing angle deliver clear communication day or night. The unit is equipped with Power over Ethernet (**PoE**), **Wi-Fi** (2.4GHz), and **SD card support** (up to 256GB), while the weather-resistant **IP65 casing** ensures long-term durability in outdoor environments.



Built-in Mic & Speaker



Wi-Fi & PoE



Call Button & Phonebook



IP65



Multi-Resident Support



3D Face Recognition

DB-320WIPN

2MP video doorbell with IR/white LEDs, audio, and Cam2 app connectivity.



PR-Chime

Wireless chime with 8 tones, 5 volume levels, and magnetic mounting.



Solar Cellular IP Camera Kit

Solar Brilliance & Cellular Resilience - Powering Your Protection

Solarcam^{4G}

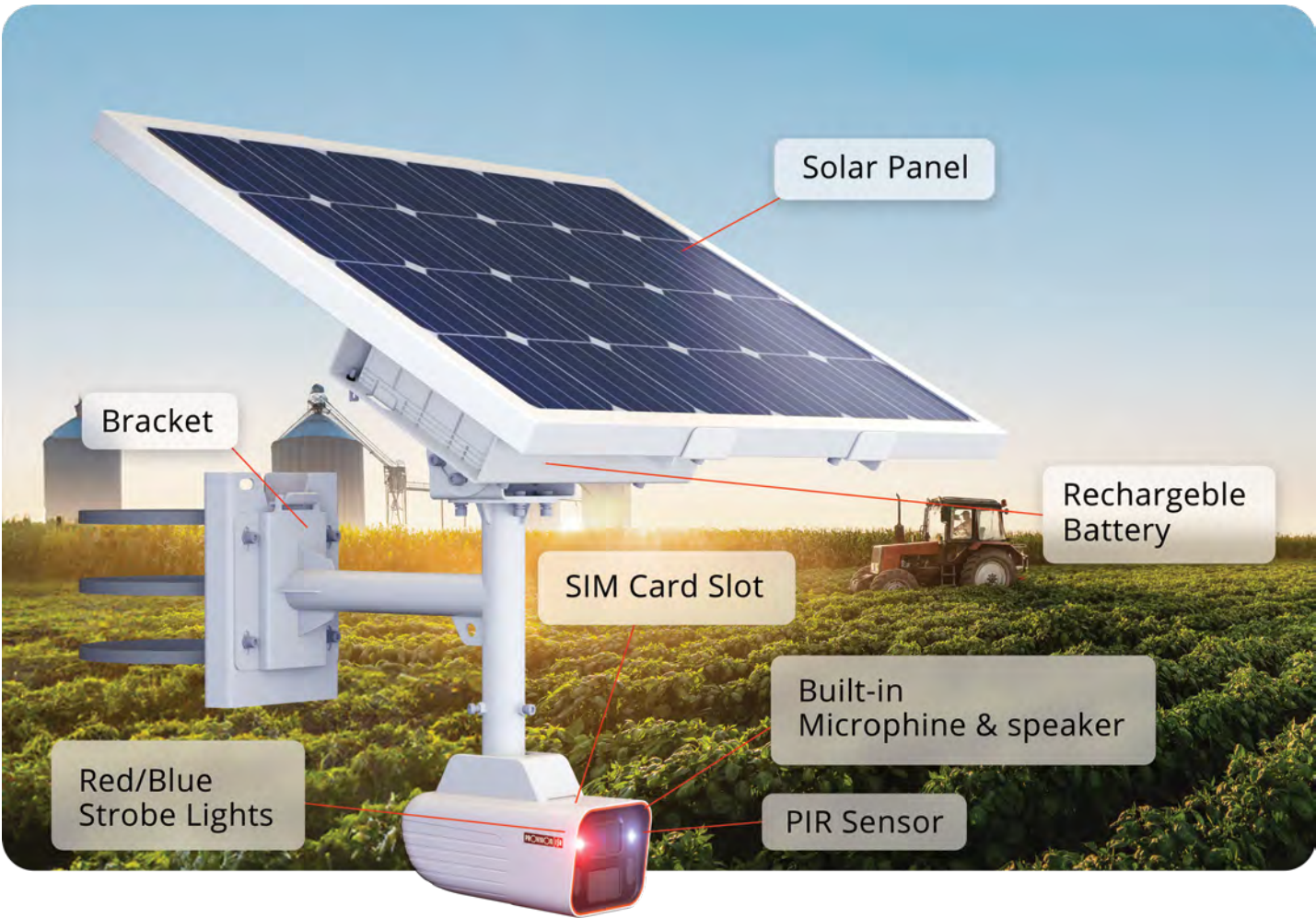

Power Anywhere, Secure Everywhere.

Experience ultimate flexibility in surveillance with Provision-ISR's Solar and Cellular IP Cameras. The solar model harnesses clean, renewable energy for continuous wire-free operation, making it perfect for remote or hard-to-reach locations. The cellular model combines reliable connectivity with wired power for versatile installations that need constant energy.

Both cameras feature rugged aluminum and polycarbonate bodies designed to withstand harsh weather conditions and maintain strong signal integrity. Ideal for residential, commercial, and industrial settings, these advanced cameras deliver seamless security with easy setup and trusted performance.

DDA[™]
GENERATION

Artificial Intelligence

Provision-ISR's DDA[™] Video Analytics technology distinguishes between humans, 2-wheeled, and 4-wheeled vehicles, improving surveillance accuracy. The DDA[™] system includes line crossing and sterile area monitoring for thorough security coverage.

SMART ALERT
ACTIVE DETERRENCE CAMERAS

Smart Alert

Flash and sound serve as deterrents (strobe light and speaker). When the camera detects a DDA[™] Analytics event, you can opt for on-site alerts via strobe lighting, pre-recorded message, or both, bolstering security with visible and audible deterrents.

rainbow
COLOR NIGHT VISION

Color Night Vision

Unlike traditional methods reliant on infrared illumination, our Solar Cellular IP Camera redefines low-light monitoring by capturing vibrant, full-color images even in the darkest environments.



SOL1-240ADSRN-36

Efficiently harnessing solar energy, our DDA Solar Cellular Camera ensures uninterrupted surveillance with minimal environmental impact.

This 4MP bullet camera features a 3.6mm fixed lens, offers affordability, reliability, and high performance, and is ideal for indoor and outdoor short-distance monitoring up to 20m.

With active deterrence capabilities, it alerts against unwelcome intrusions using its built-in speaker and vibrant visual cues (red and blue lights). Equipped with super light-sensitive sensors, it delivers vivid color images day and night. Integrated lighting kicks in when ambient light is insufficient, ensuring continuous full-color imaging.

The SOL1-240ADSRN-36 camera is the ultimate outdoor surveillance solution for areas with no network or power infrastructure.

Specification Highlights

- Resolution: 2560 × 1440 12FPS
- Lens: 3.6mm (92°)
- Illumination: 2 High-Power White LED: Full power: 20m or Low power: 10m + Red/Blue Strobe lights
- Compression: H.265 / H.264 / H.265+ / H.264+ / MJPEG (Sub stream only)
- General Analytics: Camera Tampering
- AI (Object Recognition): DDA Sterile Area, DDA Line Crossing
- True WDR (120dB), BLC, HLC, ROI
- SD Card: Event/Schedule Record (Up to 256GB)
- ONVIF: Supports simultaneous monitoring of up to 3 users with multi-stream real-time transmission
- Water Proof: IP67
- Power Consumption: < 5W
- Lower Power Mode: 3.5 W (4G working)
- Power Supply: 12 VDC ± 25%
- 60 W ±2Watt On Solar panels
- Mobile Communication: Micro SIM, LTE-TDD: Band 38/39/40/41;
- LTE-FDD: Band 1/2/3/4/5/7/8/12/13/18/19/20/25/26/28
- WCDMA: Band 1/5/8
- GSM: Band 2/3/5/8"
- Battery Type: LFP battery (lithium iron phosphate battery)
- Battery Voltage: 12.8V
- Operating Temperature: Charging: -20 °C to 45 °C (-4 °F to 113 °F)
Discharging: -20 °C to 60 °C (-4 °F to 140 °F)
- Battery Life: More than 2000 charging cycles"



CEL1-240ADSRN-36

DDA Cellular Camera ensures uninterrupted surveillance with minimal environmental impact.

This 4MP bullet camera features a 3.6mm fixed lens, offers affordability, reliability, and high performance, and is ideal for indoor and outdoor short-distance monitoring up to 20m.

With active deterrence capabilities, it alerts against unwelcome intrusions using its built-in speaker and vibrant visual cues (red and blue lights). Equipped with super light-sensitive sensors, it delivers vivid color images day and night. Integrated lighting kicks in when ambient light is insufficient, ensuring continuous full-color imaging.

The CEL1-240ADSRN-36 camera is the ultimate outdoor surveillance solution for areas with no network infrastructure.

Specification Highlights

- Resolution: 2560 × 1440 12FPS
- Lens: 3.6mm (92°)
- Illumination: 2 High-Power White LED: Full power: 20m or Low power: 10m + Red/Blue Strobe lights
- Compression: H.265 / H.264 / H.265+ / H.264+ / MJPEG (Sub stream only)
- General Analytics: Camera Tampering
- AI (Object Recognition): DDA Sterile Area, DDA Line Crossing
- True WDR (120dB), BLC, HLC, ROI
- SD Card: Event/Schedule Record (Up to 256GB)
- ONVIF: Supports simultaneous monitoring of up to 3 users with multi-stream real-time transmission
- Water Proof: IP67
- Power Consumption: < 5W

PANORAMIC^{SERIES}

UNMATCHED COVERAGE. MAXIMUM IMPACT.

Experience effortless surveillance with our advanced panoramic camera. Delivering a seamless 180° view eliminates blind spots, reduces hardware costs, and enhances security in any environment. Perfect for businesses seeking smart, efficient, and durable solutions.



BPAN2-340ADRN | DPAN2-340ADRN



NDA
Compliance

DDA ²
ANALYTICS



CHECK POINT
EMBEDDED

NVR

Network Video Recorders

In standard installations - the NVR is the heart of the IP System.

It is responsible for smooth communication with the cameras and the constant recording of all the data received from the connected cameras.

Unlike DVRs, the NVR doesn't compress the video Signal received from the IP camera but only stores it the same way as the camera already compresses it.

CONVENTIONAL NVRs

These NVRs are connected to the network and communicate with the IP cameras through the general network, without a direct IP camera connection. This provides the installer the highest flexibility in the design of the system and the wiring. Basic knowledge in networking and general IP configuration is required.

POE NVRs

These NVRs perform as a local network switch by creating a closed internal network for the IP cameras. The IP cameras are connected directly to the NVR by one network cable which will provide PoE power and automatically configure the camera for display & record. These NVRs may also perform as conventional NVRs by dedicating some channels to communicating with any ONVIF camera connected to the network. No previous knowledge is required for this type of installation.

NVR - Model Name Index

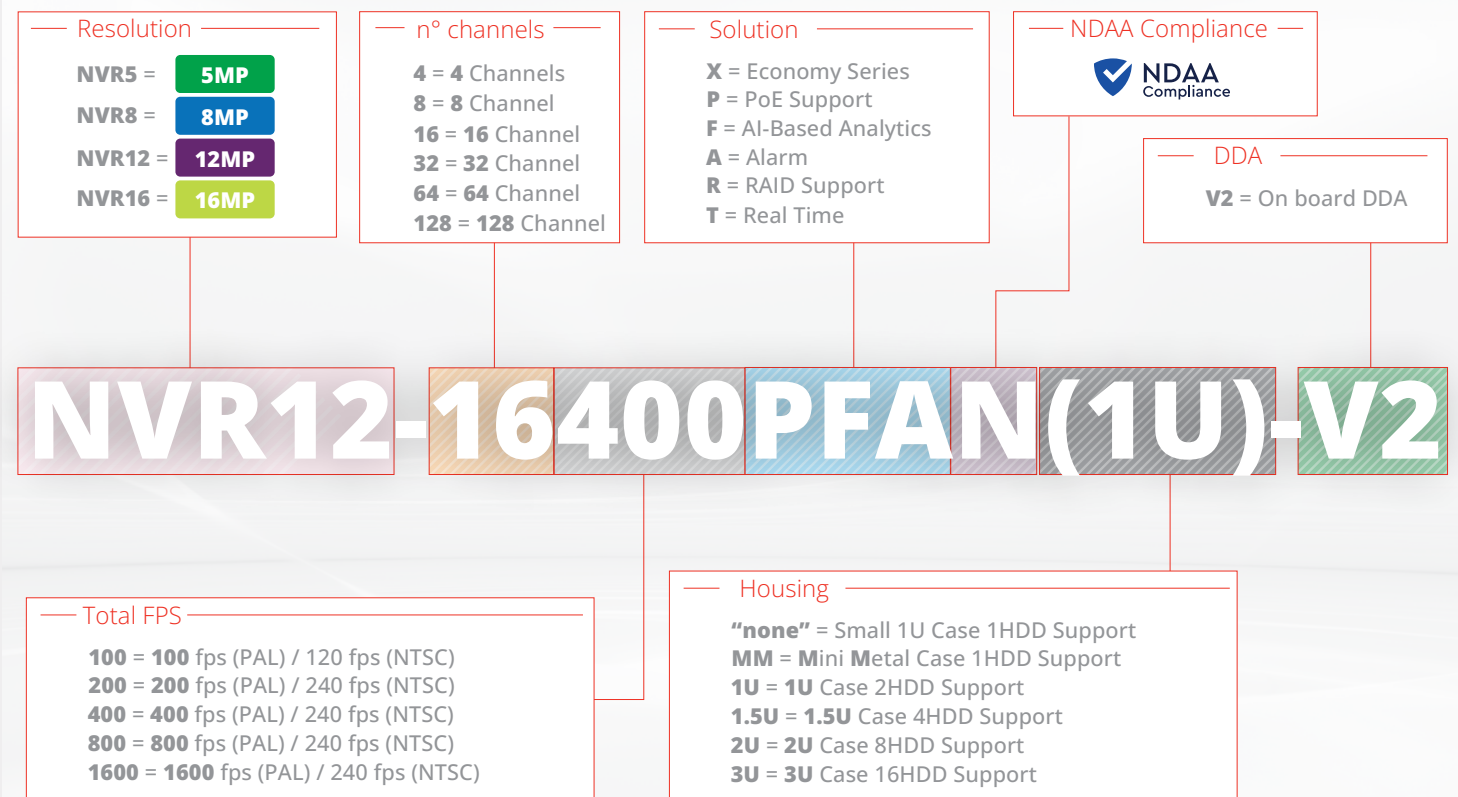

NVR

Real-time recording of all channels, H.265, Backup format AVI/DAT/MP4, Supported analytic- Camera Tampering, Object Classification, Line Crossing , Sterile Area, Loitering Detection, Illegal Parking, Audio Exception, Heat Map, Object Counting (Line/Area), Smart Search, Face Recognition, LPR, Thermal, Crowd Gathering, People Intrusion. Onboard analytic for non-analytic cameras and Advanced Face Recognition in supported models.

NVR 4 CHANNELS

NVR5-4100XN(MM)

4CH5MP

CHECK POINT EMBEDDED

Video output:	HDMI+VGA
PoE Ports:	No
Bandwidth:	Incoming: 40Mbps ; / Outgoing: 64Mbps
Alarm:	In: Based on IPC only ; Out: Based on IPC only
Audio:	In: IPC Inputs Only ; Out: IPC Outputs Only
Hard Disk:	1 of 6TB each

NDAAFace detection

POWER OVER ETHERNETAI ENGINE

NVR5-4100PXN(MM)

4CH5MP

Video output:	HDMI+VGA
PoE Ports:	4
Bandwidth:	Incoming: 40Mbps ; / Outgoing: 64Mbps
Alarm:	In: Based on IPC only ; Out: Based on IPC only
Audio:	In: IPC Inputs Only ; Out: IPC Outputs Only
Hard Disk:	1 of 6TB each

NDAAFace detection

POWER OVER ETHERNETAI ENGINE

NVR8-4100PN-V2

4CH8MP

CHECK POINT EMBEDDED

Video output:	HDMI+VGA
PoE Ports:	4
Bandwidth:	Incoming: 80Mbps ; / Outgoing: 80Mbps
Alarm:	In: Based on IPC only ; Out: Based on IPC only
Audio:	In: 1CH + IPC Inputs ; Out: 1CH + IPC Output
Hard Disk:	1 of 10TB each

NDAAFace detection

POWER OVER ETHERNETAI ENGINE

NVR 8 CHANNELS

NVR5-8200XN(MM)

8CH5MP

Video output:	HDMI+VGA
PoE Ports:	No
Bandwidth:	Incoming: 64Mbps ; / Outgoing: 64Mbps
Alarm:	In: Based on IPC only ; Out: Based on IPC only
Audio:	In: IPC Inputs Only ; Out: IPC Outputs Only
Hard Disk:	1 of 6TB each

NDAAFace detection

POWER OVER ETHERNETAI ENGINE

NVR5-8200PXN(MM)

8CH5MP

Video output:	HDMI+VGA
PoE Ports:	8
Bandwidth:	Incoming: 64Mbps ; / Outgoing: 64Mbps
Alarm:	In: Based on IPC only ; Out: Based on IPC only
Audio:	In: IPC Inputs Only ; Out: IPC Outputs Only
Hard Disk:	1 of 6TB each

NDAAFace detection

POWER OVER ETHERNETAI ENGINE

NVR8-8200N-V2

8CH8MP

CHECK POINT EMBEDDED

Video output:	HDMI+VGA
PoE Ports:	No
Bandwidth:	Incoming: 80Mbps ; / Outgoing: 80Mbps
Alarm:	In: Based on IPC only ; Out: Based on IPC only
Audio:	In: 1CH + IPC Inputs ; Out: 1CH + IPC Output
Hard Disk:	1 of 10TB each

NDAAFace recognition

POWER OVER ETHERNETAI ENGINE

NVR8-8200PN-V2

8CH8MP

CHECK POINT EMBEDDED

Video output:	HDMI+VGA
PoE Ports:	8
Bandwidth:	Incoming: 80Mbps ; / Outgoing: 80Mbps
Alarm:	In: Based on IPC only ; Out: Based on IPC only
Audio:	In: 1CH + IPC Inputs ; Out: 1CH + IPC Output
Hard Disk:	1 of 10TB each

NDAAFace detection

POWER OVER ETHERNETAI ENGINE

NVR12-8200FAN

8CH12MP

CHECK POINT EMBEDDED

Video output:	HDMI+VGA
PoE Ports:	No
Bandwidth:	Incoming: 80Mbps ; / Outgoing: 80Mbps
Alarm:	In: 8+IPC ; Out: 4+IPC
Audio:	In: 1CH + IPC Inputs ; Out: 1CH + IPC Output
Hard Disk:	1 of 10TB each

NDAAFace recognition

POWER OVER ETHERNETAI ENGINE

NVR12-8200PFAN

8CH12MP

CHECK POINT EMBEDDED

Video output:	HDMI+VGA
PoE Ports:	8
Bandwidth:	Incoming: 80Mbps ; / Outgoing: 80Mbps
Alarm:	In: 8+IPC ; Out: 4+IPC
Audio:	In: 1CH + IPC Inputs ; Out: 1CH + IPC Output
Hard Disk:	1 of 10TB each

NDAAFace recognition

POWER OVER ETHERNETAI ENGINE

AI built-in. Smarter from the start.

Provision-ISR NVRs bring advanced analytics to every connected IP camera.

AI ENGINE

Learn how it works

NVR 16-32 CHANNELS

<div>NVR8-16400AN(1U)-V2</div> <div>16CH8MP</div> <div>CHECK POINT EMBEDDED</div>	<table><tr><td>Video output:</td><td>HDMI+VGA</td></tr><tr><td>PoE Ports:</td><td>No</td></tr><tr><td>Bandwidth:</td><td>Incoming: 96Mbps ; / Outgoing: 96Mbps</td></tr><tr><td>Alarm:</td><td>In: 4+IPC ; Out: 1+IPC</td></tr><tr><td>Audio:</td><td>In: 1CH + IPC Inputs ; Out: 1CH + IPC Output</td></tr><tr><td>Hard Disk:</td><td>2 of 10TB each</td></tr></table>	Video output:	HDMI+VGA	PoE Ports:	No	Bandwidth:	Incoming: 96Mbps ; / Outgoing: 96Mbps	Alarm:	In: 4+IPC ; Out: 1+IPC	Audio:	In: 1CH + IPC Inputs ; Out: 1CH + IPC Output	Hard Disk:	2 of 10TB each	<div></div> <div><div>NDAA</div><div>face detection</div><div>POWER OVER ETHERNET</div><div>AI ENGINE</div></div>
Video output:	HDMI+VGA													
PoE Ports:	No													
Bandwidth:	Incoming: 96Mbps ; / Outgoing: 96Mbps													
Alarm:	In: 4+IPC ; Out: 1+IPC													
Audio:	In: 1CH + IPC Inputs ; Out: 1CH + IPC Output													
Hard Disk:	2 of 10TB each													
<div>NVR12-16400FAN(1U)</div> <div>16CH12MP</div> <div>CHECK POINT EMBEDDED</div>	<table><tr><td>Video output:</td><td>HDMI+VGA</td></tr><tr><td>PoE Ports:</td><td>No</td></tr><tr><td>Bandwidth:</td><td>Incoming: 160Mbps ; / Outgoing: 160Mbps</td></tr><tr><td>Alarm:</td><td>In: 8+IPC ; Out: 4+IPC</td></tr><tr><td>Audio:</td><td>In: 1CH + IPC Inputs ; Out: 1CH + IPC Output</td></tr><tr><td>Hard Disk:</td><td>2 of 10TB each</td></tr></table>	Video output:	HDMI+VGA	PoE Ports:	No	Bandwidth:	Incoming: 160Mbps ; / Outgoing: 160Mbps	Alarm:	In: 8+IPC ; Out: 4+IPC	Audio:	In: 1CH + IPC Inputs ; Out: 1CH + IPC Output	Hard Disk:	2 of 10TB each	<div></div> <div><div>NDAA</div><div>face recognition</div><div>POWER OVER ETHERNET</div><div>AI ENGINE</div></div>
Video output:	HDMI+VGA													
PoE Ports:	No													
Bandwidth:	Incoming: 160Mbps ; / Outgoing: 160Mbps													
Alarm:	In: 8+IPC ; Out: 4+IPC													
Audio:	In: 1CH + IPC Inputs ; Out: 1CH + IPC Output													
Hard Disk:	2 of 10TB each													
<div>NVR12-16400PFAN(1U)</div> <div>16CH12MP</div> <div>CHECK POINT EMBEDDED</div>	<table><tr><td>Video output:</td><td>HDMI+VGA</td></tr><tr><td>PoE Ports:</td><td>16</td></tr><tr><td>Bandwidth:</td><td>Incoming: 160Mbps ; / Outgoing: 160Mbps</td></tr><tr><td>Alarm:</td><td>In: 8+IPC ; Out: 4+IPC</td></tr><tr><td>Audio:</td><td>In: 1CH + IPC Inputs ; Out: 1CH + IPC Output</td></tr><tr><td>Hard Disk:</td><td>2 of 10TB each</td></tr></table>	Video output:	HDMI+VGA	PoE Ports:	16	Bandwidth:	Incoming: 160Mbps ; / Outgoing: 160Mbps	Alarm:	In: 8+IPC ; Out: 4+IPC	Audio:	In: 1CH + IPC Inputs ; Out: 1CH + IPC Output	Hard Disk:	2 of 10TB each	<div></div> <div><div>NDAA</div><div>face recognition</div><div>POWER OVER ETHERNET</div><div>AI ENGINE</div></div>
Video output:	HDMI+VGA													
PoE Ports:	16													
Bandwidth:	Incoming: 160Mbps ; / Outgoing: 160Mbps													
Alarm:	In: 8+IPC ; Out: 4+IPC													
Audio:	In: 1CH + IPC Inputs ; Out: 1CH + IPC Output													
Hard Disk:	2 of 10TB each													
<div>NVR12-32800FAN(1U)</div> <div>32CH12MP</div> <div>CHECK POINT EMBEDDED</div>	<table><tr><td>Video output:</td><td>2xHDMI+VGA</td></tr><tr><td>PoE Ports:</td><td>No</td></tr><tr><td>Bandwidth:</td><td>Incoming: 320Mbps ; / Outgoing: 256Mbps</td></tr><tr><td>Alarm:</td><td>In: 8+IPC ; Out: 4+IPC</td></tr><tr><td>Audio:</td><td>In: 1CH + IPC Inputs ; Out: 1CH + IPC Output</td></tr><tr><td>Hard Disk:</td><td>2 of 10TB each</td></tr></table>	Video output:	2xHDMI+VGA	PoE Ports:	No	Bandwidth:	Incoming: 320Mbps ; / Outgoing: 256Mbps	Alarm:	In: 8+IPC ; Out: 4+IPC	Audio:	In: 1CH + IPC Inputs ; Out: 1CH + IPC Output	Hard Disk:	2 of 10TB each	<div></div> <div><div>NDAA</div><div>face recognition</div><div>POWER OVER ETHERNET</div><div>AI ENGINE</div></div>
Video output:	2xHDMI+VGA													
PoE Ports:	No													
Bandwidth:	Incoming: 320Mbps ; / Outgoing: 256Mbps													
Alarm:	In: 8+IPC ; Out: 4+IPC													
Audio:	In: 1CH + IPC Inputs ; Out: 1CH + IPC Output													
Hard Disk:	2 of 10TB each													
<div>NVR12-32800RFAN(2U)</div> <div>32CH12MP</div> <div>CHECK POINT EMBEDDED</div>	<table><tr><td>Video output:</td><td>2xHDMI+VGA</td></tr><tr><td>PoE Ports:</td><td>No</td></tr><tr><td>Bandwidth:</td><td>Incoming: 320Mbps ; / Outgoing: 256Mbps</td></tr><tr><td>Alarm:</td><td>In: 16+IPC ; Out: 4+IPC</td></tr><tr><td>Audio:</td><td>In: 1CH + IPC Inputs ; Out: 1CH + IPC Output</td></tr><tr><td>Hard Disk:</td><td>8 of 10TB each</td></tr></table>	Video output:	2xHDMI+VGA	PoE Ports:	No	Bandwidth:	Incoming: 320Mbps ; / Outgoing: 256Mbps	Alarm:	In: 16+IPC ; Out: 4+IPC	Audio:	In: 1CH + IPC Inputs ; Out: 1CH + IPC Output	Hard Disk:	8 of 10TB each	<div></div> <div><div>NDAA</div><div>face recognition</div><div>POWER OVER ETHERNET</div><div>AI ENGINE</div></div>
Video output:	2xHDMI+VGA													
PoE Ports:	No													
Bandwidth:	Incoming: 320Mbps ; / Outgoing: 256Mbps													
Alarm:	In: 16+IPC ; Out: 4+IPC													
Audio:	In: 1CH + IPC Inputs ; Out: 1CH + IPC Output													
Hard Disk:	8 of 10TB each													
<div>NVR12-32800FN-16P(2U)</div> <div>32CH12MP</div> <div>CHECK POINT EMBEDDED</div>	<table><tr><td>Video output:</td><td>2xHDMI+VGA</td></tr><tr><td>PoE Ports:</td><td>16</td></tr><tr><td>Bandwidth:</td><td>Incoming: 320Mbps ; / Outgoing: 256Mbps</td></tr><tr><td>Alarm:</td><td>In: 16+IPC ; Out: 4+IPC</td></tr><tr><td>Audio:</td><td>In: 1CH + IPC Inputs ; Out: 1CH + IPC Output</td></tr><tr><td>Hard Disk:</td><td>8 of 10TB each</td></tr></table>	Video output:	2xHDMI+VGA	PoE Ports:	16	Bandwidth:	Incoming: 320Mbps ; / Outgoing: 256Mbps	Alarm:	In: 16+IPC ; Out: 4+IPC	Audio:	In: 1CH + IPC Inputs ; Out: 1CH + IPC Output	Hard Disk:	8 of 10TB each	<div></div> <div><div>NDAA</div><div>face recognition</div><div>POWER OVER ETHERNET</div><div>AI ENGINE</div></div>
Video output:	2xHDMI+VGA													
PoE Ports:	16													
Bandwidth:	Incoming: 320Mbps ; / Outgoing: 256Mbps													
Alarm:	In: 16+IPC ; Out: 4+IPC													
Audio:	In: 1CH + IPC Inputs ; Out: 1CH + IPC Output													
Hard Disk:	8 of 10TB each													

NVR 64-128 CHANNELS

NVR16-641600RFAN(2U)



64CH



16MP



Video output:	4xHDMI+VGA
PoE Ports:	No
Bandwidth:	Incoming: 640Mbps ; / Outgoing: 640Mbps
Alarm:	In: 16+IPC ; Out: 4+IPC
Audio:	In: 1CH + IPC Inputs ; Out: 1CH + IPC Output
Hard Disk:	8 of 10TB each









NVR16-128RFAN(3U)



128CH



16MP



Video output:	4xHDMI+VGA
PoE Ports:	No
Bandwidth:	Incoming: 768Mbps ; / Outgoing: 768Mbps
Alarm:	In: 24+IPC ; Out: 4+IPC
Audio:	In: 1CH + IPC Inputs ; Out: 1CH + IPC Output
Hard Disk:	16 of 10TB each







Smart Upgrades. Smarter Security.

New Features Available on Provision-ISR NVRs



Password Recovery via Email



Object Counting by Area



ONVIF Profile M Support



More features online



Switch PoE

Switch PoE

STANDARD 10/100 Mbps

Synonymous with high reliability and easy installation, Provision-ISR's 10/100 Mbps PoE line has been meticulously designed for standard IP surveillance systems. With options of 4/8/16/24 ports, standard up-link, and SFP ports (depending on the model), this line offers a suitable solution for any type of installation. All models comply with IEEE 802.3 and automatically detect power-consuming devices (PD) and their energy consumption level.

SWITCH POE PROFESSIONAL 10/100/1000 Mbps

The 1,000Mbps (gigabit) PoE switches are designed for security industry professionals. The models with 16/24 ports feature an LCD monitor located on the front panel, which allows for viewing the following system information: Single channel output power (W), Overload protection (OLP), Short circuit protection (SCP), Low voltage/Overvoltage alarms, High temperature alarms.

SWITCH POE LCD

An intuitive Color LCD panel positioned on the front of the switch Simplifies Ethernet and PD PoE management. The LCD panel enables efficient management of large-scale networks, such as enterprises, hotels, shopping malls, government buildings, and other public areas. It provides various special management and status functions, including PoE management and status, port management and status, switch mode, bandwidth control, PD control, and maintenance checks.



KEEP ALIVE

The “KEEP ALIVE” feature of Provision-ISR’s PoE switches is designed to detect a malfunctioning Powered Device (PD) that has caused communication disruption. The feature restarts the hardware by removing and restoring the power supply. If the connected camera is drawing power but not generating data traffic, it will be automatically restarted! This function can be individually set for each of the PoE ports!

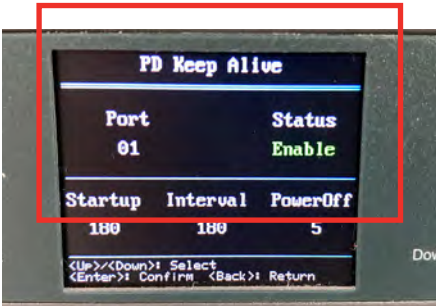



CCTV MODE

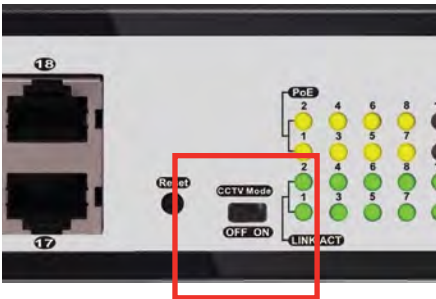

The TVCC (Closed Circuit Television) mode is actually a preconfigured VLAN (not customizable by the user) that prevents all communications between the down-link ports. The TVCC mode limits communication to 10 Mbps to increase stability. The absence of communication between the down-link ports (VLAN) helps improve network security and data transmission efficiency. By limiting the communication speed to 10 Mbps, the communication distance can be increased up to a maximum of 250 meters.





Switch PoE 10/100 Mbps

TVCC MODE: Up to 250m at 10 Mbps, no communication between down-link ports, PoE (8W Max), Surge protection. Compliant with IEEE802.3af/at.



	PoES-0460C+2I-V2 	PoES-08120C+2I-V2 
Down-link ports	4 x 10/100 Mbps	8 x 10/100 Mbps
Up-link ports	2 x 10/100 Mbps	2 x 10/100 Mbps
Total power	60W (Avg:15W Max 30W per ch)	120W (Avg:15W Max 30W per ch)



	PoES-16250C+2Combo V2 	FIBER POES-16250CL+2G+2SFP 
Down-link ports	16 x 10/100 Mbps	16 x 10/100 Mbps
Up-link ports	2 x 10/100/1000 Mbps	2 x 10/100/1000 Mbps + 2 X SFP
Total power	250W	250W (Avg:15.6W Max 30W per ch)
Keep alive	Yes	Yes
Display	-	Color LCD

	PoES-24370C+2 Combo 	FIBER POES-24370CL+2G+2SFP 
Down-link ports	24 x 10/100 Mbps	24 x 10/100 Mbps
Up-link ports	2 x 10/100/1000 Mbps	2 x 10/100/1000 Mbps + 2 x SFP
Total power	370W (Avg:12.5W Max 30W per ch)	370W (Avg:15.4W Max 30W per ch)
Keep alive	-	Yes
Display	-	Color LCD

Switch PoE 10/100/1000 Mbps

TVCC MODE: Up to 250m at 10 Mbps, no communication between down-link ports. PoE (8W Max), Surge protection. Compliant with IEEE802.3af/at.

	PoES-0472GC+2G 	PoES-08120GC+2GI 
Down-link ports	4 x 10/100/1000 Mbps	8 x 10/100/1000 Mbps
Up-link ports	2 x 10/100/1000 Mbps	2 x 10/100/1000 Mbps
Total power	72W (Avg:18W Max 30W per ch)	120W (Avg:15W Max 30W per ch)
Keep alive	-	-
Display	-	-

	FIBER PoES-08120GCL+2combo 	FIBER POES-16250GCL+2SFP 
Down-link ports	8 x 10/100/1000 Mbps	16 x 10/100/1000 Mbps
Up-link ports	2 x 10/100/1000 Mbps + 2 x SFP	2 x SFP
Total power	120W (Avg:15.4W Max 30W per ch)	250W (Avg:15.6W Max 30W per ch)
Keep alive	Yes	Yes
Display	Color LCD	Color LCD

Switch PoE
10/100/1000 Mbps

TVCC MODE: Up to 250m at 10 Mbps, no communication between down-link ports. PoE (8W Max), Surge protection. Compliant with IEEE802.3af/at.

POES-24370GCL+2SFP
FIBER



Down-link ports	24 x 10/100/1000 Mbps
Up-link ports	2 x SFP
Total power	370W (Avg:15.4W Max 30W per ch)
Keep alive	Yes
Display	Color LCD

Powered Device
Switch PoE
10/100/1000 Mbps

Surge protection.
Compliant with IEEE802.3af/at.

PoES-0460G+1G(HPD)



Down-link ports	4 x 10/100/1000 Mbps
Up-link ports	1 x 10/100/1000 Mbps (Powered Device)
Total power	55W (Avg:13.75W Max 30W per ch)
Power supply	Ethernet injector POE PoEI-0160 (Non incluso)

PoE Accessories

PoESP-0124W SPLITTER ETHERNET 1 CH POE

- Adjustable output: 5VDC/2A, 9VDC/2A o 12VDC/2A
- Maximum Power Output: Up To 24W
- Short-Circuit Protection
- High Efficiency DC/DC Converter



PoESP-0172W SPLITTER ETHERNET 1 CH POE

- Output: 24VDC / 3A
- Maximum Power Output: Up To 72W
- Short-Circuit Protection
- High Efficiency DC/DC Converter
- DC Jack / Terminal Connector Output



PoEI-0130 | PoEI-0190
ETHERNET INJECTOR 1 CH POE

- Down-link: 1x 100 Mbps
- Output: PoEI-0130 max 30W - PoEI-0190 max 90W
- Internal power supply (require 110/220AC input)
- Distance: up to 100 Meters
- Built-in surge protection



PoER-01 EXTENDER (REPEATER) 1 CH POE

- Extends PoE Ethernet range up to additional 100 meters (10/100Mbps Ethernet)
- No additional power supply is required
- Automatically detects and protects PoE equipment from being damaged by incorrect installation



PoER-02 EXTENDER (REPEATER) 1 TO 2 CH POE

- Extends PoE range up to additional 150 Meters (10/100Mbps Ethernet)
- 11 ch Input / 2 Ch Output
- No additional power supply is required
- Automatically detects and protects PoE equipment from being damaged by incorrect installation



DCoE-01 NON-POE POWER OVER ETHERNET
CONVERTER

- Set-Transmitter/Receiver
- 50 Meters working distance
- Camera DC power supply needed
- Supplies DC power input to the camera - Not PoE



HD Series
Cameras



Basic

2MP -3K

Series marked for the installer looking for a high-level camera emphasizing the difference in image quality. The Pro series cameras are suitable for indoor and outdoor applications where professional video surveillance is required.



Pro

2MP - 3K - 8MP

Series marked for the installer looking for a high-level camera emphasizing the difference in image quality. The Pro series cameras are suitable for indoor and outdoor applications where professional video surveillance is required.

Analog Cameras - Model Name Index



Provision-ISR HD range also includes:

A series of PTZ cameras for wide-area coverage
A series of special cameras specifically designed for non-conventional applications (box, hidden and PIR cameras)



Basic HD

Selectable Output (AHD/TVI/CVI/CVBS), PAL/NTSC support (DIP Switch), COC Support, IP67

DH-320AB-28

2MP

Lens:	2.8mm Mega-Pixel Fixed (95°)
Illumination:	20m (1 High-Power IR LED) 20m (1 High-Power White LED)
Audio:	Built-in Microphone
Power Supply:	DC12V/350mA

4 IN 1

BUILT-IN MICROPHONE

FIXED LENS

Hybrid

BSH-320AB-28

2MP

Lens:	2.8mm Mega-Pixel Fixed (95°)
Illumination:	20m (1 High-Power IR LED) 20m (1 High-Power White LED)
Audio:	Built-in Microphone
Power Supply:	DC12V/350mA

4 IN 1

BUILT-IN MICROPHONE

FIXED LENS

Hybrid

DH-33K0AB-28

3K

Lens:	2.8mm Mega-Pixel Fixed (95°)
Illumination:	20m (1 High-Power IR LED) 20m (1 High-Power White LED)
Audio:	Built-in Microphone
Power Supply:	DC12V/350mA

4 IN 1

BUILT-IN MICROPHONE

FIXED LENS

Hybrid

BSH-33K0AB-28

3K

Lens:	2.8mm Mega-Pixel Fixed (95°)
Illumination:	20m (1 High-Power IR LED) 20m (1 High-Power White LED)
Audio:	Built-in Microphone
Power Supply:	DC12V/350mA

4 IN 1

BUILT-IN MICROPHONE

FIXED LENS

Hybrid

DI-320A-28

2MP

Lens:	2.8mm Mega-Pixel Fixed (88°)
Illumination:	20m (1 High-Power IR LED)
Audio:	N/A
Power Supply:	DC12V/300mA

4 IN 1

BUILT-IN MICROPHONE

FIXED LENS

Infra Red

DI-320A-VF

2MP

Lens:	2.8-12mm Mega-Pixel Vari-Focal (92°-34°)
Illumination:	40m (3 High-Power IR LED)
Audio:	N/A
Power Supply:	DC12V/400mA

4 IN 1

BUILT-IN MICROPHONE

VARI-FOCAL LENS

Infra Red

DI-320A-VF-G

2MP

Lens:	2.8-12mm Mega-Pixel Vari-Focal (92°-34°)
Illumination:	40m (3 High-Power IR LED)
Audio:	N/A
Power Supply:	DC12V/400mA

4 IN 1

BUILT-IN MICROPHONE

VARI-FOCAL LENS

Infra Red

I2-320A-28

2MP

Lens:	2.8mm Mega-Pixel Fixed (88°)
Illumination:	20m (1 High-Power IR LED)
Audio:	N/A
Power Supply:	DC12V/250mA

4 IN 1

BUILT-IN MICROPHONE

FIXED LENS

Infra Red

I4-320A-28

2MP

Lens:	2.8mm Mega-Pixel Fixed (85°)
Illumination:	40m (2 High-Power IR LED)
Audio:	N/A
Power Supply:	DC12V/450mA

4 IN 1

BUILT-IN MICROPHONE

FIXED LENS

Infra Red



Pro HD

Selectable Output (AHD/TVI/CVI/CVBS), PAL/NTSC support (DIP Switch), COC Support, IP67

BX-391A

2MP

Lens:	Depands on lens
Illumination:	N/A
Audio:	N/A
Power Supply:	DC12V±10%, ~80mA

4 IN 1

BUILT-IN MICROPHONE

NO LENS

IR NIGHT VISION

See the Bigger Picture

3K Analog Cameras with Widescreen Format

3K 16:9

5MP 4:3

3K 16:9

Widescreen isn't a luxury - it's a new standard.

I4-320A-VF

2MP

Lens:	2.8-12mm Mega-Pixel Vari-Focal (96°-34°)
Illumination:	40m (2 High-Power IR LED)
Audio:	N/A
Power Supply:	DC12V/400mA

4 IN 1

BUILT-IN MICROPHONE

VARI-FOCAL LENS

Infra Red

I2-33K0AP-28

3K

Lens:	2.8mm Mega-Pixel Fixed (100°)
Illumination:	20m (1 High-Power IR LED)
Audio:	Built-in Microphone
Power Supply:	DC12V/250mA

4 IN 1

BUILT-IN MICROPHONE

FIXED LENS

Infra Red

I4-320A-VF-G

2MP

Lens:	2.8-12mm Mega-Pixel Vari-Focal (96°-34°)
Illumination:	40m (2 High-Power IR LED)
Audio:	N/A
Power Supply:	DC12V/400mA

4 IN 1

BUILT-IN MICROPHONE

VARI-FOCAL LENS

Infra Red

I4-33K0AP-28

3K

Lens:	2.8mm Mega-Pixel Fixed (100°)
Illumination:	40m (1 High-Power IR LED)
Audio:	Built-in Microphone
Power Supply:	DC12V/400mA

4 IN 1

BUILT-IN MICROPHONE

FIXED LENS

Infra Red

IV-390A37 V2

2MP

Lens:	3.7mm Mega-Pixel Fixed (78°)
Illumination:	10m (2 Invisible IR LED)
Audio:	N/A
Power Supply:	DC12V/300mA

4 IN 1

BUILT-IN MICROPHONE

FIXED LENS

Infra Red

I4-33K0AP-MVF

3K

Lens:	2.8-12mm Mega-Pixel Motorized Vari-Focal (103°-38°)
Illumination:	40m (1 High-Power IR LED)
Audio:	N/A
Power Supply:	DC12V/450mA

4 IN 1

BUILT-IN MICROPHONE

MOTORIZED LENS

Infra Red

MC-392A37

2MP

Lens:	3.7mm Pinhole Lens (78°)
Illumination:	N/A
Audio:	N/A
Power Supply:	DC12V±10%, ~72mA

4 IN 1

BUILT-IN MICROPHONE

FIXED LENS

IR NIGHT VISION

DI-380A-28

8MP

Lens:	2.8mm Mega-Pixel Fixed (89.3°)
Illumination:	20m (1 High-Power IR LED)
Audio:	N/A
Power Supply:	DC12V/340mA

4 IN 1

BUILT-IN MICROPHONE

FIXED LENS

Infra Red

DI-33K0AP-28

3K

Lens:	2.8mm Mega-Pixel Fixed (100°)
Illumination:	20m (1 High-Power IR LED)
Audio:	Built-in Microphone
Power Supply:	DC12V/250mA

4 IN 1

BUILT-IN MICROPHONE

FIXED LENS

Infra Red

DI-380A-MVF

8MP

Lens:	2.8-12mm Mega-Pixel Motorized Vari-Focal (78°-31.3°)
Illumination:	40m (3 High-Power IR LED)
Audio:	N/A
Power Supply:	DC12V/650mA

4 IN 1

BUILT-IN MICROPHONE

MOTORIZED LENS

Infra Red

DI-33K0AP-MVF

3K

Lens:	2.8-12mm Mega-Pixel Motorized Vari-Focal (104°-38°)
Illumination:	40m (1 High-Power IR LED)
Audio:	N/A
Power Supply:	DC12V/450mA

4 IN 1

BUILT-IN MICROPHONE

MOTORIZED LENS

Infra Red

DI-33K0AP-MVF-G

3K

Lens:	2.8-12mm Mega-Pixel Motorized Vari-Focal (104°-38°)
Illumination:	40m (1 High-Power IR LED)
Audio:	N/A
Power Supply:	DC12V/450mA

4 IN 1

BUILT-IN MICROPHONE

MOTORIZED LENS

Infra Red

One Cable, Two Signals

Video & Audio Together

Transmit HD video and audio over a single coaxial cable.

< 57

58 >

DAI-380A-MVF

8MP

Lens:	2.8-12mm Mega-Pixel Motorized Vari-Focal (83.5°-32°)
Illumination:	40m (3 High-Power IR LED)
Audio:	N/A
Power Supply:	DC12V/650mA

4 IN 1

BUILT-IN MICROPHONE

MOTORIZED LENS

Infra Red



I2-380A-28

8MP

Lens:	2.8mm Mega-Pixel Fixed (95°)
Illumination:	20m (1 High-Power IR LED)
Audio:	N/A
Power Supply:	DC12V/340mA

4 IN 1

BUILT-IN MICROPHONE

FIXED LENS

Infra Red



I4-380A-MVF

8MP

Lens:	2.8-12mm Mega-Pixel Motorized Vari-Focal (98°-38°)
Illumination:	40m (2 High-Power IR LED)
Audio:	N/A
Power Supply:	DC12V/600mA

4 IN 1

BUILT-IN MICROPHONE

MOTORIZED LENS

Infra Red





Rainbow 2MP

HD/TVI/CVI/CVBS + PAL/NTSC (DIP Switch)

DV-320AR-36

2MP

Lens:	3.6mm Mega-Pixel Fixed (85°)
Illumination:	20m (2 High-Power White LED)
Audio:	Built-in Microphone
Power Supply:	DC12V/300mA

4 IN 1

BUILT-IN MICROPHONE

FIXED LENS

rainbow COLOR NIGHT VISION



BSV-320AR-36

2MP

Lens:	3.6mm Mega-Pixel Fixed (85°)
Illumination:	20m (2 High-Power White LED)
Audio:	Built-in Microphone
Power Supply:	DC12V/300mA

4 IN 1

BUILT-IN MICROPHONE

FIXED LENS

rainbow COLOR NIGHT VISION



INTELLIGENT AUTO-TRACKING

PTZ

HD PTZ

Selectable Output (AHD/TVI/CVI/CVBS), CoC Support, IP66, True Day/Night (ICR), 3D-DNR

I5PT-390AX4

2MP

Lens:	x4 (2.8-12mm)
Illumination:	50m IR LED Array
Preset speed:	12°/s
Power Supply:	12VDC/2A (Not supplied)



I5PT-390AX10

2MP

Lens:	x10 (5.1-51mm)
Illumination:	50m IR LED Array
Preset speed:	12°/s
Power Supply:	12VDC/2A (Not supplied)



MZ-10A-2(IR)

2MP

Lens:	x10 (4.7-47mm)
Illumination:	60m Intelligent IR LED
Preset speed:	200°/s
Power Supply:	12VDC/1.5A



ZE-20A-2(IR)

2MP

Lens:	x20 (4.9-97mm)
Illumination:	100m IR LED Array
Preset speed:	12°/s
Power Supply:	DC12V/~1.6A



ZP-20A-2(IR)

2MP

Lens:	x20 (4.9-97mm)
Illumination:	100m IR LED Array
Preset speed:	350°/s
Power Supply:	24VAC/3A



DVS-IPEN-5

AI Without the Upgrade

Turn any analog camera into a smart IP device.

DDA GENERATION

face detection

NDAA Compliance



Scan to watch



Got camera?
We've got your bracket.



Download your Bracket Matching System



DVR

Digital Video Recorders



DVR systems are the “heart” of any CCTV installation. All information streamed from the cameras accumulates in the DVR. The DVR captures the video signal coming from the camera, converts and saves it in digital format. Therefore, the DVR’s quality is as important as the cameras’ when it comes down to the final video resolution. Moreover, since all the recording data is saved and rewritten repeatedly on the DVR, it must be an extremely reliable and high-standard product. Provision-ISR DVRs are designed and manufactured according to researched and practiced knowledge over many years of experience. All DVRs use the advanced H.264-H.265 video compression format to deliver maximum video quality while using minimum storage volume. Provision-ISR DVRs are made of the highest quality components and are adapted to work in a wide range of different conditions and applications. All of our DVRs stand out for their “full feature” operating system with a user-friendly graphical interface running from its powerful processor. Depending on the model, our DVRs include digital VGA and HDMI monitor out, Analogue video out, audio in/out, RS-485 for PTZ control, and alarm in/alarm out sockets. The range of DVRs is also supported by a robust network function for remote monitoring, complete remote configuration and mobile device application for remote monitoring.

DVR - Model Name Index

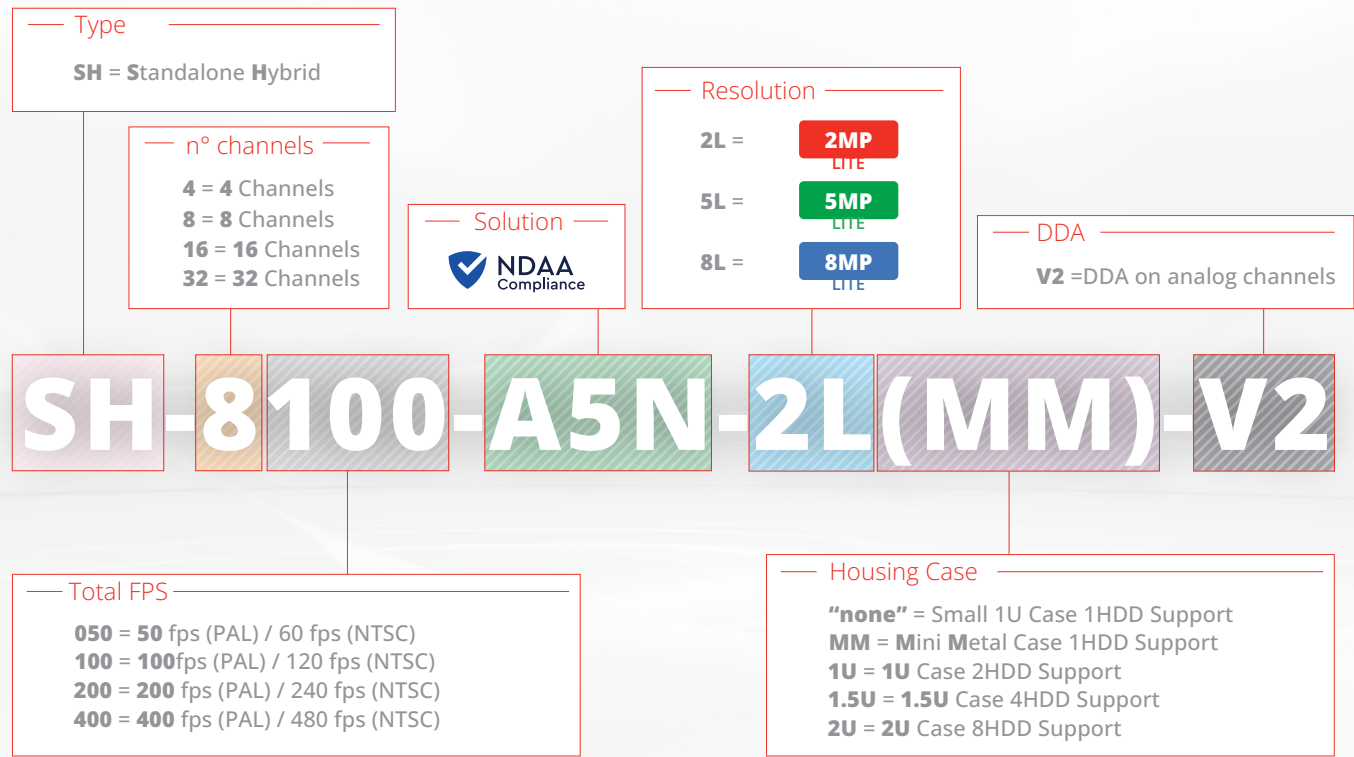

HYBRID DVR

Dynamic hybrid- HD / CVI / TVI / CVBS + IP H.265 dvr. Backup format- AVI/DAT. Equipped with Smart Motion Detection (SMD) Supported pixel base analytic for HD channels- line crossing, sterile area Supported onboard AI analytic- line crossing, sterile area (limited channels) Supported AI analytic for IP cameras- line crossing, sterile area, smart search

HYBRID DVR 4 CHANNELS

SH-4100A5N-2L(MM)-V2 4CH 2MP LITE	<table><tr><td>Hybrid Input:</td><td>4CH Standard BNC + 2CH IP (Over Network)</td></tr><tr><td>Video output:</td><td>HDMI+VGA</td></tr><tr><td>Audio:</td><td>In: 1CH ; Out: 1CH</td></tr><tr><td>Alarm:</td><td>In: IP Cameras only ; Out: IP Cameras only</td></tr><tr><td>Hard Disk:</td><td>1 of 6TB each</td></tr></table> <div><div>NDA A</div><div>4 IN 1</div><div>HYBRID DVR</div><div>AI ENGINE</div></div>	Hybrid Input:	4CH Standard BNC + 2CH IP (Over Network)	Video output:	HDMI+VGA	Audio:	In: 1CH ; Out: 1CH	Alarm:	In: IP Cameras only ; Out: IP Cameras only	Hard Disk:	1 of 6TB each
Hybrid Input:	4CH Standard BNC + 2CH IP (Over Network)										
Video output:	HDMI+VGA										
Audio:	In: 1CH ; Out: 1CH										
Alarm:	In: IP Cameras only ; Out: IP Cameras only										
Hard Disk:	1 of 6TB each										
SH-4050A5N-5L(MM)-V2 4CH 5MP LITE	<table><tr><td>Hybrid Input:</td><td>4CH Standard BNC + 2CH IP (Over Network)</td></tr><tr><td>Video output:</td><td>HDMI+VGA+CVBS</td></tr><tr><td>Audio:</td><td>In: 1CH ; Out: 1CH</td></tr><tr><td>Alarm:</td><td>In: IP Cameras only ; Out: IP Cameras only</td></tr><tr><td>Hard Disk:</td><td>1 of 6TB each</td></tr></table> <div><div>NDA A</div><div>4 IN 1</div><div>HYBRID DVR</div><div>AI ENGINE</div></div>	Hybrid Input:	4CH Standard BNC + 2CH IP (Over Network)	Video output:	HDMI+VGA+CVBS	Audio:	In: 1CH ; Out: 1CH	Alarm:	In: IP Cameras only ; Out: IP Cameras only	Hard Disk:	1 of 6TB each
Hybrid Input:	4CH Standard BNC + 2CH IP (Over Network)										
Video output:	HDMI+VGA+CVBS										
Audio:	In: 1CH ; Out: 1CH										
Alarm:	In: IP Cameras only ; Out: IP Cameras only										
Hard Disk:	1 of 6TB each										
SH-4050A5N-8L(MM)-V2 4CH 8MP LITE	<table><tr><td>Hybrid Input:</td><td>4CH Standard BNC + 2CH IP (Over Network)</td></tr><tr><td>Video output:</td><td>HDMI+VGA+CVBS</td></tr><tr><td>Audio:</td><td>In: 1CH ; Out: 1CH</td></tr><tr><td>Alarm:</td><td>In: IP Cameras only ; Out: IP Cameras only</td></tr><tr><td>Hard Disk:</td><td>1 of 6TB each</td></tr></table> <div><div>NDA A</div><div>4 IN 1</div><div>HYBRID DVR</div><div>AI ENGINE</div></div>	Hybrid Input:	4CH Standard BNC + 2CH IP (Over Network)	Video output:	HDMI+VGA+CVBS	Audio:	In: 1CH ; Out: 1CH	Alarm:	In: IP Cameras only ; Out: IP Cameras only	Hard Disk:	1 of 6TB each
Hybrid Input:	4CH Standard BNC + 2CH IP (Over Network)										
Video output:	HDMI+VGA+CVBS										
Audio:	In: 1CH ; Out: 1CH										
Alarm:	In: IP Cameras only ; Out: IP Cameras only										
Hard Disk:	1 of 6TB each										
SH-4050A5N-8L-V2 4CH 8MP LITE	<table><tr><td>Hybrid Input:</td><td>4CH Standard BNC + 2CH IP (Over Network)</td></tr><tr><td>Video output:</td><td>HDMI+VGA+CVBS</td></tr><tr><td>Audio:</td><td>In: 4CH ; Out: 1CH</td></tr><tr><td>Alarm:</td><td>In: 4+IPC ; Out: 1+IPC</td></tr><tr><td>Hard Disk:</td><td>1 of 10TB each</td></tr></table> <div><div>NDA A</div><div>4 IN 1</div><div>HYBRID DVR</div><div>AI ENGINE</div></div>	Hybrid Input:	4CH Standard BNC + 2CH IP (Over Network)	Video output:	HDMI+VGA+CVBS	Audio:	In: 4CH ; Out: 1CH	Alarm:	In: 4+IPC ; Out: 1+IPC	Hard Disk:	1 of 10TB each
Hybrid Input:	4CH Standard BNC + 2CH IP (Over Network)										
Video output:	HDMI+VGA+CVBS										
Audio:	In: 4CH ; Out: 1CH										
Alarm:	In: 4+IPC ; Out: 1+IPC										
Hard Disk:	1 of 10TB each										

HYBRID DVR 8 CHANNELS

SH-8100A5N-2L(MM)-V2 8CH 2MP LITE	<table><tr><td>Hybrid Input:</td><td>8CH Standard BNC + 2CH IP (Over Network)</td></tr><tr><td>Video output:</td><td>HDMI+VGA</td></tr><tr><td>Audio:</td><td>In: 1CH ; Out: 1CH</td></tr><tr><td>Alarm:</td><td>In: IP Cameras only ; Out: IP Cameras only</td></tr><tr><td>Hard Disk:</td><td>1 of 6TB each</td></tr></table> <div><div>NDA A</div><div>4 IN 1</div><div>HYBRID DVR</div><div>AI ENGINE</div></div>	Hybrid Input:	8CH Standard BNC + 2CH IP (Over Network)	Video output:	HDMI+VGA	Audio:	In: 1CH ; Out: 1CH	Alarm:	In: IP Cameras only ; Out: IP Cameras only	Hard Disk:	1 of 6TB each
Hybrid Input:	8CH Standard BNC + 2CH IP (Over Network)										
Video output:	HDMI+VGA										
Audio:	In: 1CH ; Out: 1CH										
Alarm:	In: IP Cameras only ; Out: IP Cameras only										
Hard Disk:	1 of 6TB each										

SH-8100A5N-5L(MM)-V2

8CH5MP LITE

Hybrid Input:	8CH Standard BNC + 4CH IP (Over Network)
Video output:	HDMI+VGA+CVBS
Audio:	In: 1CH ; Out: 1CH
Alarm:	In: IP Cameras only ; Out: IP Cameras only
Hard Disk:	1 of 6TB each



NDAA

4 IN 1

HYBRID DVR

AI ENGINE

SH-8100A5N-5L(V2)

8CH5MP LITE

Hybrid Input:	8CH Standard BNC + 4CH IP (Over Network)
Video output:	HDMI+VGA+CVBS
Audio:	In: 8CH ; Out: 1CH
Alarm:	In: 8+IPC ; Out: 2+IPC
Hard Disk:	1 of 10TB each



NDAA

4 IN 1

HYBRID DVR

AI ENGINE

SH-8100A5N-8L(MM)-V2

8CH8MP LITE

Hybrid Input:	8CH Standard BNC + 8CH IP (Over Network)
Video output:	HDMI+VGA+CVBS
Audio:	In: 1CH ; Out: 1CH
Alarm:	In: IP Cameras only ; Out: IP Cameras only
Hard Disk:	1 of 6TB each

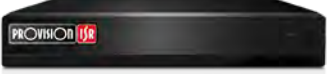

NDAA

4 IN 1

HYBRID DVR

AI ENGINE

SH-8100A5N-8L(1U)-V2

8CH8MP LITE

Hybrid Input:	8CH Standard BNC + 8CH IP (Over Network)
Video output:	HDMI+VGA+CVBS
Audio:	In: 8CH ; Out: 1CH
Alarm:	In: 8+IPC ; Out: 2+IPC
Hard Disk:	2 of 10TB each



NDAA

4 IN 1

HYBRID DVR

AI ENGINE

SH-16200A5N-5L(MM)-V2

16CH5MP LITE

Hybrid Input:	16CH Standard BNC + 8CH IP (Over Network)
Video output:	HDMI+VGA+CVBS
Audio:	In: 1CH ; Out: 1CH
Alarm:	In: IP Cameras only ; Out: IP Cameras only
Hard Disk:	1 of 6TB each



NDAA

4 IN 1

HYBRID DVR

AI ENGINE

SH-16200A5N-5L(1U)-V2

16CH5MP LITE

Hybrid Input:	16CH Standard BNC + 8CH IP (Over Network)
Video output:	HDMI+VGA+CVBS
Audio:	In: 8CH ; Out: 1CH
Alarm:	In: 16+IPC ; Out: 4+IPC
Hard Disk:	2 of 10TB each



NDAA

4 IN 1

HYBRID DVR

AI ENGINE

SH-16200A5N-8L(1U)-V2

16CH8MP LITE

Hybrid Input:	16CH Standard BNC + 8CH IP (Over Network)
Video output:	HDMI+VGA+CVBS
Audio:	In: 8CH ; Out: 1CH
Alarm:	In: 16+IPC ; Out: 4+IPC
Hard Disk:	2 of 10TB each



NDAA

4 IN 1

HYBRID DVR

AI ENGINE

HYBRID DVR 32 CHANNELS

HYBRID DVR 16 CHANNELS

SH-32400A5N-5L(1.5U)-V2

32CH5MP LITE

Hybrid Input:	32CH Standard BNC + 8CH IP (Over Network)
Video output:	HDMI+VGA+CVBS
Audio:	In: 16C ; Out: 1CH
Alarm:	In: 4+IPC ; Out: 1+IPC
Hard Disk:	4 of 10TB each



NDAA

4 IN 1

HYBRID DVR

AI ENGINE

SH-16200A5N-2L(MM)-V2

16CH2MP LITE

Hybrid Input:	16CH Standard BNC + 2CH IP (Over Network)
Video output:	HDMI+VGA+CVBS
Audio:	In: 1CH ; Out: 1CH
Alarm:	In: IP Cameras only ; Out: IP Cameras only
Hard Disk:	1 of 6TB each



NDAA

4 IN 1

HYBRID DVR

AI ENGINE

AI for analog? Believe it!

One channel. Full AI.

DDA™ Analytics on any analog camera.





AI for analog? Believe it!

One channel. Full AI.

DDA™ Analytics on any analog camera.





PRODUCT RANGE ACCESSORIES

The term “ONE STOP SHOP” is the definition that best represents Provision-ISR’s offering. The brand’s catalog includes a wide range of accessories to complement the product lineup: test monitors, power supplies, brackets, junction boxes, connectors, baluns, and everything a security professional needs to build and complete a CCTV system.

USB Alarm BOX

IO-1606



Expand the “Alarms” functionality of your device by using our plug-and-play IO-1606 Alarm Box! All you need to do is connect the “box” to your device using the provided USB cable and instantly get 16 Alarm inputs and 6 Alarm outputs!

Specifications		
Connectivity	Alarms Input	16 Dry contacts
	Alarms Output	6 Dry contacts
	Connection Interface	Micro USB
	Power supply	5VDC/1A
Housing	Power Consumption	<5W
	Bracket	Wall Mount
	Dimensions	140mmx74mmx29mm
	Weight(gross)	180g
	Work Environment	-10°C~50°C, 10%~90% Humidity

Analog Horn Speaker

PR-HS30W



Featuring digital switching amplifier technology, this horn speaker supports longer cable runs, fewer power supplies, and reliable operation in high ambient temperatures. It connects directly to cameras with audio output and offers easy installation for effective outdoor alerts.

Item	Specifications
Total Harmonic Distortion	5% Max at 1KHz 1W
Speciality	Weather proof Paging horn speaker
Resonance Frequency	700 ± 15%Hz at 1V, 25 °C
Rated Frequency Range	300Hz ~ 5.5K Hz (-20dB band)
Sound Pressure Level	112 ± 3dB 1w/m @ 1K Hz
Power Handling	DC24V-12V,2A
Rub & Buzz Test	285(W) × 205(H)× 280(L)mm
Speaker Weight	2.1kg ± 10%
Material & Finish	Finish: White ; Horn: ABS, Bracket: Stainless Steel
Work Inviroment	Temp -20°C~+40°C, Humidity 45%~85%, Elevation under 1000 m, Dust, corrosive gas or vibration which requires special condition must not exist
Dimensions	285(W) × 205(H)× 280(L)mm
Rated Impedance	ACR 8 Ohm

HDMI Accessories

PR-HDMItoVGA
HDMI to VGA
Converts HDMI to VGA output
<ul style="list-style-type: none">• Supports: all HD formats up to 1080P @ 30Hz• Support HDMI 1.4b• No support for HDMI audio (Will be lost)• No power required
PR-HDeX (4K)
HDMI Repeater
It repeats and regenerates an entering HDMI signal and allows a second HDMI cable for a total of 40m (131ft).
<ul style="list-style-type: none">• Supports: all HD formats up to 4K @ 30Hz• Support HDMI 1.4b• Support up to 40 meters total transmission distance (AWG 26 cable standard)• 1080P resolution: input up to 15 meters, output up to 25 meters• 4K resolution: input up to 5 meters, output up to 8 meters• Note: working distance may be affected by the cable quality and length.• No power required
PR-SP102 (4K)
Splitter HDMI 1 a 2
It splits a single HDMI input signal into 2 identical output signals.
<ul style="list-style-type: none">• Split one HDMI input signal into 2 HDMI output signals• Support HDMI resolution up to 4K@30Hz• Support digital audio format: DTS-HD/Dolby-true HD/DTS/Dolby-AC3/DSD/HD(HBR)• Supported HDMI cable distance: (AWG 26 cable standard)• 1080P resolution: input up to 15 meters, output up to 15 meters• 4k resolution: input up to 8 meters, output up to 8 meters• Note: Working distance may be affected by the cable quality and length.• DC5V power supply needed (USB Power cable included)
PR-SP104 (4K)
Splitter HDMI da 1 a 4
It splits a single HDMI input signal into 4 identical output signals.
<ul style="list-style-type: none">• Separate 1 HDMI in to 4 HDMI out• Support HDMI resolution up to 4K@30Hz• Support digital audio format: DTS-HD/Dolby-true HD/ DTS/ Dolby-AC3/ DSD/ HD(HBR)• Supported HDMI cable distance: (AWG 26 cable standard)• 1080p resolution: input up to 15 meters, output up to 15 meters• 4k resolution: input up to 8 meters, output up to 8 meters• Note: Working Distance may be affected by the cable quality and length• Include DC5V power supply
PR-SW301 (4K)
HDMI Switcher 3 a 1
It incorporates the connection of 3 HDMI sources into a single HDMI display. After connection, you can select the input manually or automatically by the device.
<ul style="list-style-type: none">• Compatible with HDMI 1.4a• Support up to 4K@30Hz.• Deep color 12bit per channel• “Smart switching” function that can detect live HDMI signal in different channels and switch to it automatically• No power supply required for standard installation. If the HDMI output cable exceeds 5m – a CD5V power supply will be required (Not included)



PR-HS30W
Amplified Horn Speaker
Your Voice Against Intruders



HDMI Accessories

PR-4IN1-Con
Analogue HD to HDMI/VGA/BNC Converter
It converts the Analogue HD signal to an HDMI/VGA/BNC signal for direct connection to a standard display
<div><ul style="list-style-type: none">• Up to HD 2MP signals (AHD/CVI/TVI/CVBS)• HDMI output compatible with HDCP, HDMI1.4• HDMI output resolutions: 720P@50/60Hz, 1080P@50/60Hz• VGA output resolutions: 800x600@60Hz, 1024x768@60Hz, 1366x768@60Hz, 1280x720@60Hz, 920x1080@60Hz• Selectable output and resolution by a physical button on the device• Supports both NTSC/PAL Video inputs –Automatic detection• Maximum output distance: HDMI: 20 meters, VGA: 5 meters, CVBS: 500 meters</div>
PR-HDoNet-E
HDMI extender su Cat5e/Cat6
It converts the Analogue HD signal to an HDMI/VGA/BNC signal for direct connection to a standard display
<div><ul style="list-style-type: none">• Working distance: up to 10m distance over cat5e cable, up to 20m over Cat6 cable• HDMI 1.3&3D support• Support video resolution of up to 1080P@60Hz• Support format audio: DTS-HD/Dolby-true HD/LPCM7.1/DTS/Dolby AC3/DSD• Power supply not required</div>
PR-HDoNet+
HDMI extender su Cat5e/Cat6
It converts the Analogue HD signal to an HDMI/VGA/BNC signal for direct connection to a standard display
<div><ul style="list-style-type: none">• Working distance: up to 40m distance over cat5e cable, up to 60m over Cat6 cable• HDMI 1.3&3D support• 12Bit deep color and bandwidth of up to 225Mhz support• Support video resolution of up to 1080P@60Hz• Supported Audio formats: DTS-HD/Dolby-true HD/LPCM7.1/DTS/Dolby- AC3/DSD• IR signal transmission (PR-HDoNet(IR) model only)• DC5V power supply included</div>
PR-HDKVMoNet
Extender HDMI USB KVM su Cat5r/Cat6
It transmits HDMI + USB + IR signals over Ethernet cable
<div><ul style="list-style-type: none">• Working distance: up to 100m distance over cat5e cable, up to 130m over Cat6 cable• HDMI1.3 & 3D Support• 12Bit deep color and bandwidth of up to 225Mhz support• Support video resolution of up to 1080P@60Hz• Supported Audio formats: DTS-HD/Dolby-true HD/LPCM7.1/DTS/ DolbyAC3/DSD• Support USB2.0 Keyboard and mouse transmission• Support IR signal transmission• DC5V power supplies included</div>



Balun / High power balun

PTR-101V-HD-8
1CH 8MP Video Passive Balun
<div><ul style="list-style-type: none">• Passive transmission - No power required• 8MP 4in1 support: AHD / CVI /TVI / CVBS.• Transmission Distance: AHD / CVBS - 200M / CVI / TVI - 150M. •Friendly “Tool Free” Terminal Connector• Built-in TVS for Surge Protection• Anti-Static Design• Wave Filter Design• Designed for Cat.5e/6 Cables</div>
PTR-102VP-HD-8
1CH 8MP Video + Power Passive Balun
<div><ul style="list-style-type: none">• Passive transmission - No additional power required• 8MP 4in1 support: AHD / CVI /TVI / CVBS.• Transmission Distance: AHD / CVBS - 200M, CVI / TVI - 150M• Friendly “Tool Free” Terminal Connector• Built-in TVS for Surge Protection• Anti-Static Design• Wave Filter Design• Designed for Cat.5e/6 Cables</div>
PTR-103VHP-HD
1CH HD Balun video + High power
<div><ul style="list-style-type: none">• Passive transmission - No additional power required• 5MP 4in1 support: AHD / CVI /TVI / CVBS• Transmission Distance: AHD / CVBS / CVI / TVI- 200M• Friendly “Tool Free” Terminal Connector• Built-in TVS for Surge Protection• High-Power Input: 12-36VDC• Power output: 12VDC Stable Output• Anti-Static Design• Wave Filter Design• Designed for Cat.5e/6 Cables</div>



Connectors

PR-C01	PR-C03	PR-C04	PR-C07	PR-C08
CONNECTOR BNC male to RCA female	“T” CONNECTOR BNC Male to 2 BNC female	CONNECTOR BNC female to RCA male	CONNECTOR BNC female to BNC female	CONNECTOR DC jack male
PR-C09	PR-C10	PR-C12	PR-C13	PR-C14
CONNECTOR DC jack female	DC CABLE WITH MALE JACK 25 cm length	BNC PLUG	BNC PLUG (one set with three pcs) for ratchet BNC cramping tool	DC SPLITTER 1-4

Power supplies

PR-12V1A-A

Power supply 12V 1A

- Stable power signal to support clear images
- Over-current protection
- Short circuit protection



PR-12V3A

Power supply 12V 3A

- Stable power signal to support clear images
- Over-current protection
- Short circuit protection



PR-12V5A

Power supply 12V 5A

- Stable power signal to support clear images
- Over-current protection
- Short circuit protection



PR-12V5A-4

Power supply 12V 1A +4 SPLITTER

- Stable power signal to support clear images
- Over-current protection
- Short circuit protection



PR-12V5A-4T

Terminal block 12VDC 5A power supply

- Stable power signal to support clear images
- Over-current protection
- Short circuit protection



PR-5A8CH+

8 CH Power supply

- Output Voltage: DC12V
- Output Current: 5 Amp
- Backup Battery Support: No



PR-5A8CH-B

8 CH Power supply

- Output Voltage: DC12V
- Output Current: 5 Amp
- Backup Battery Support: Si (up to 7Ah)



PR-10A9CH+

9 CH Power supply

- Output Voltage: DC12V
- Output Current: 10 Amp
- Backup Battery Support: No



PR-10A9CH-B

9 CH Power supply

- Output Voltage: DC12V
- Output Current: 10 Amp
- Backup Battery Support: Si (up to 17Ah)



PR-12A16CH+

16 CH Power supply

- Output Voltage: DC12V
- Output Current: 12 Amp
- Backup Battery Support: No



PR-20A16CH (1U)

16 CH Power supply

- Output Voltage: DC12V
- Output Current: 20 Amp
- Backup Battery Support: No



Monitor

PR-IPS7-W

7" TFT Digital Monitor Dual-Input

- Screen Size: 7" TFT Screen
- Resolution: 1024x600
- TV System: PAL / NTSC
- Power Supply: DC 12V, 1A
- Video Input: 1VP-P, 75Ohm
- Inputs: AV1, AV2, VGA, HDMI, Power

- Work Temperature: -10°C ~ 60°C
- Viewing Angle: 85° (All Directions)
- Contrast Ratio: 300:01:00
- Brightness: 320CD/m2
- Weight: 0.80Kg
- Dimension: 177W x 117H x 15D mm



PR-IPS10-W

10" TFT Digital Monitor Multi-Input

- Screen Size 10" TFT Screen
- Resolution 1024x600
- TV System PAL / NTSC
- Power Supply DC 12V, 1A
- Video Input 1VP-P, 75Ohm
- Inputs AV1, AV2, VGA, HDMI, Power

- Work Temperature -10°C ~ 60°C
- Viewing Angle 85° (All Directions)
- Contrast Ratio 300:1
- Brightness 320CD/m2
- Weight 1.2Kg
- Dimension 250W x 163H x 16D mm



Test Monitor

TM-434in1-8

4.3" TFT LCD Test monitor

- 8MP 4in1 support: AHD / CVI /TVI / CVBS
- Image settings support
- 12VDC Output (Plug Supplied)
- 5VDC Output (Micro USB Plug Supplied)
- Audio in with Built-in Speaker
- PAL/NTSC Support

- Status LED Indicators
- Built-In Long-Life Rechargeable Battery
- Hands-Free Operation (Arm strap supplied)
- Light Weight



TM-54in1-8

5" TFT LCD Test monitor

- 8MP 4in1 support: AHD / CVI /TVI / CVBS
- Image settings support
- BNC x 1, VGA x 1 Input
- 12VDC Output (Plug Supplied)
- 5VDC Output (Micro USB Plug Supplied)
- Audio in with Built-in Speaker

- PAL/NTSC Support
- Status LED Indicators
- Built-In Long-Life Rechargeable Battery
- Hands-Free Operation (Arm strap supplied)
- Light Weight



Keyboards

IP-Key02-V2

Keyboard controller for PTZ



IP-Key01-V2

Keyboard controller for PTZ



Lenses

02812DCMP-3 V2						
Resolution	3MP			Relative Aperture		1.4±5%
Focal-length	2.8-12mm±5%			Mount		CS
Format	d. 6.6(1/2.7")(MAX)			Focus Range		0.2 m ~ ∞
Angle of View	CMOS	Horizontal	Vertical	Diagonal	Weight	42g
	1/2.5"	/	/	/	Focus	Manual focus and zoom
	1/2.7"	103°-30.8°	74.4°-23.3°	138°-40°	Iris	Auto
	1/3"	91°-28°	67.5°-21.2°	120.8°-36°	Operating Temperature	-20C°~+60C°
	1/4"	73°-23.4°	44.8°-14.8°	87.6°-27.8°	Back Focal-length	6.52mm±0.1

0550DCMP-8						
Resolution	8MP			Relative Aperture		F1.4±5%
Focal-length	5-50mm±5%			Mount		CS
Format	d. 7(1/2.7")(MAX)			Focus Range		0.3 m ~ ∞
Angle of View	CMOS	Horizontal	Vertical	Diagonal	Weight	180.8g±5g
	1/2.5"	/	/	/	Focus	Manual
	1/2.7"	49.1°-5.6°	36.5°-4.2°	62.7°-7°	Iris	Auto
	1/3"	44.2°-5.1°	32.7°-3.8°	56°-6.3°	Operating Temperature	-20C°~+60C°
	1/4"	32.7°-3.8°	24.4°-2.8°	41.2°-4.7°	Back Focal-length	7.58mm

Amplified IP Horn Speaker

PR-HS15W-IP	
IP ONVIF 15W Outdoor horn speaker	
<ul style="list-style-type: none">• Max SPL: 113dB• Frequency Response: 300Hz~8KHz• Power: PoE / DC12V• Power Consumption: 15W Max• Protection Rate: IP67• Dimensions: 225*165*240mm	
PR-HS30W-IP	
IP ONVIF 30W Outdoor horn speaker	
<ul style="list-style-type: none">• Max SPL: 120dB• Frequency Response: 350Hz~8KHz• Power: PoE / DC12V• Power Consumption: 30W Max• Protection Rate: IP67• Dimensions: 285*205*290mm	
PR-WS15W-IP	
IP ONVIF 15W Indoor horn speaker	
<ul style="list-style-type: none">• Max SPL: 101dB• Frequency Response: 80Hz~20KHz• Power: PoE / DC12V• Power Consumption: 15W Max• Protection Rate: IP55• Dimensions: 296*196*157mm	



Brackets and junction box

Products compatibility

Model	Junction boxes				Installation			
	Wall A	IP66	IP66	IP64	Wall B	Ceiling	Pole	Corner
Dome DI-Fix / DV-Fix / DH-Fix	+	or	or		PR-WB12	PR-CB12	PR-B50PB	PR-B50CB Optional PR-WB12
Dome DAI-FV / DH-MVF	+	or	or		PR-WB14	PR-CB14	PR-B50PB	PR-B50CB Optional PR-WB14
Dome DAI-FX / DAH-FX	+	or	or		PR-WB12	PR-CB12	PR-B10EX PR-B20EX PR-B50EX	PR-WB12 Optional PR-B50CB
Dome DAI-VE / DAH-MVF	+	+	+		PR-WB14	PR-CB14	PR-B10EX PR-B20EX PR-B50EX	PR-WB14 Optional PR-B50CB
Dome DMA	+	+	+		PR-WB12	PR-CB12	PR-B50PB	PR-B50CB Optional PR-WB12
Dome FEI	+	+	+		PR-WB12	PR-CB12	PR-B10EX PR-B20EX PR-B50EX	PR-WB12 Optional PR-B50CB
					In-Ceiling			
					or			
					PR-ICB21			

































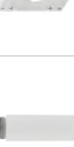





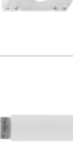

Download your Bracket Matching System

Brackets and junction box

Products compatibility

Products compatibility

Model	Junction boxes				Installation			
	Wall A	IP66	IP66	IP64	Wall B	Ceiling	Pole	Corner
Panoramic  Panoramic DPAN2	 PR-WB-A	 PR-JB14IP66	 PR-JB14IP66	 PR-JB14IP64	 PR-WB14 PR-B10EX, PR-B20EX PR-B50EX	 PR-CB14 PR-B10EX, PR-B20EX PR-B50EX	 PR-B50PB	 PR-B50CB PR-WB14 PR-WB14
Bullet  Bullet I2-Fix / BSV-Fix / BSH-Fix	 PR-JB12IP66	 PR-JB12IP66	 PR-JB12IP64		 PR-B10EX, PR-B20EX PR-B50EX	 PR-CB12 PR-B10EX, PR-B20EX PR-B50EX	 PR-B50PB PR-WB12	 PR-B50CB PR-WB12 PR-CB12
Bullet  Bullet I4-Fix / BMF-Fix / BMH-Fix	 PR-JB12IP66	 PR-JB12IP66	 PR-JB12IP64		 PR-B10EX, PR-B20EX PR-B50EX	 PR-CB12 PR-B10EX, PR-B20EX PR-B50EX	 PR-B50PB	 PR-B50CB PR-WB12 PR-CB12
Bullet  Bullet IG-MVF / BLH-MVF	 PR-JB14IP66	 PR-JB14IP66	 PR-JB14IP64		 PR-B10EX, PR-B20EX PR-B50EX	 PR-CB14 PR-B10EX, PR-B20EX PR-B50EX	 PR-B50PB	 PR-B50CB PR-WB14 PR-CB14
Bullet  Bullet ISPT	 PR-B55JB+	 PR-WB14	 PR-CB14 PR-B10EX, PR-B20EX PR-B50EX	 PR-B50PB	 PR-B50CB			



Download your
Bracket Matching System

Brackets and junction box

Products compatibility

Model	PTZ	Wall	+	Pole	+	Corner	PR-B50CB
PTZ - Z1							
PTZ - Z2							
PTZ - Z3							
PTZ - Z4							
PTZ - Z5							
PTZ - Z7							
PTZ - Z8							



Download your
Bracket Matching System

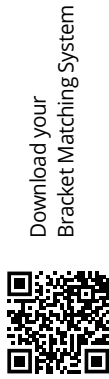

Ossia VMS Dedicated Hardware

Provision-ISR Ossia VMS is an advanced and reliable software designed for CCTV systems featuring multiple devices that are controlled from a Single reliable platform. Ossia VMS comes with dedicated VMS hardware that are planned, designed, and built by Provision-ISR, with the sole purpose of running the video management software while dedicating 100% of the system resources to the task.

OC-MSCL-S(DT)-V2

Client / Managment server

So Small. So powerful.
OC-MSCL-S(DT)-V2 server/workstation is mainly developed for small to medium-Sized security systems. Provision-ISR delivers a winning solution to the field of security with designated hardware that runs embedded Ossia VMS. This design makes the system far more stable, cost-worthy, and Simple to use. As a result, the device is fully dedicated to its task – CCTV management and operation.

Main Features

- 256 Channel support
- 64 Recorder support
- 8GB DDR RAM
- Live View and Playback
- E-Map Monitoring
- Analytics Support
- ONVIF Camera Support
- Auto Report Service Support
- PTZ Support
- Audio Support
- Alarm Support
- Mobile App Support

OC-MS-M(1U)

Management server

Provision-ISR's new management server makes a firm base for more extensive security systems to deal with the most demanding tasks. Combining high performances and embedded Ossia VMS on the one hand and the ability to manage up to 512 channels on the other, the OC-MS-M(1U) makes a stable and robust solution for most security needs.

Main Features

- Pre-installed OSSIA VMS (Server + Client)
- 512 Channels license included
- Full WEB interface
- Total of 256 PC Clients / Mobile App Clients
- Up to 512 channels!
- Storage server compatibility
- Set & view AI analytics
- Face database management
- Fisheye special views support
- LPR Monitoring
- User Management
- Map support (including google maps)
- Decoder support
- Audio broadcast

OC-MS-XL(1U)-V2

Management server

Provision-ISR's new management server is designed to deal with the most demanding tasks and makes a firm base for more extensive security systems. Combining high performances and embedded Ossia VMS on the one hand and the ability to manage up to 3K channels on the other, the OCMS-XL(1U) makes a stable and commanding solution for most security needs.

Main Features

- Pre-installed Ossia VMS (Server + Client)
- 512 Channels license included
- Full WEB interface
- Total of 256 PC Clients / Mobile App Clients
- Up to 3,000 channels!
- Storage server compatibility
- Set & view AI analytics
- Face database management
- Fish-eye special views support
- LPR Monitoring
- User Management
- Map support (including google maps)
- Decoder support
- Audio broadcast



Ossia VMS

Dedicated Hardware

OC-RS-16(3U)

Storage server

Maximum stability, reliability, and capacity

OC-RS-16(3U) has 16 Hot-Swap HDD trays, RAID capabilities, dual Ethernet, and a power supply. Provision-ISR's Storage Server was planned, designed, and built for the sole purpose of storing massive amounts of data and keeping it as safe and redundant as it can be.



Main Features

- Data capacity increase - allows for a remarkable increase of playback history.
- Redundancy - thanks to RAID5, the data on the disks will be secured against disk faults and errors.
- Flexibility - hot-swap disk trays for fast disk insertion and removal.
- Dual PSU (power supply unit) - one is for backup in case of an electric failure.

DEC-0104N(1U)

Decoder

Provision-ISR DEC-0104(1U) decoder makes the difference when it comes to durability. The decoder can display up to 144 channels on four separate screens, taking the most resource-demanding task from the client – to itself.

The client is free to deal with the CCTV unexpected tasks such as handling events, playback, alarms, Etc. Each of the 144 windows is dynamic: the user can choose to use it as a live window, playback window, or an alarm pop-up window!



Main Features

- | | |
|---|---|
| <ul style="list-style-type: none">• 4 HDMI Output (Total)• 2 x 4K Screen Output• 1 HDMI Input• Audio Support• Live View | <ul style="list-style-type: none">• Alarm Popup View• Playback View• PTZ control• Up to 8MP Decoding |
|---|---|

IP-KEY02 V2

Keyboard

Much more than a Simple accessory

Provision-ISR IP-KEY-02 keyboard is an excellent addition for control rooms, headquarters, or surveillance rooms.

It allows the control of numerous Decoders and IP PTZ cameras and the choice of the camera layout you want by a Single button press.

The operator can easily display up to 144 different channels located on four screens connected to the decoder and fully control IP PTZ cameras for a quick focus on a specific object in the scene.



Main Features

PTZ CAMERAS (IP ONLY)

- Total movement control
- Preset
- Cruise

DECODERS

- Layout control
- Live view
- Playback
- Alarm window
- PTZ control (IP and Analogue)
- Sequencing channels

CaseStudy



High voltage pole security

Innovative solution security system based on a Cellular modem and a solar panel. Used also on farms and remote sites



V.A.R. Portugal

High performance and reliability



FACE RECOGNITION NEW ZELAND POLICE

Law enforcement standard Privacy and cyber security



Advanced anti theft thecnology

Crime prevention



Hotel Marriot – Costa Rica

Worldwide presence in large projects



Aircraft security

Governmental grade Sensitive locations A tailor-made solution



VSS NEDERLAND
VIDEO SYSTEMS

Provision-ISR

Sinds 2014 gedistribueerd door:

VSS Nederland B.V.

8013 RL Zwolle

T. 038-4289420

E. info@vssnederland.nl

W. vssnederland.nl | provision-isr.nl

Gegevens kunnen zonder voorafgaande kennisgeving worden gewijzigd!